THE DAILY NEWS is DELIVERED to 85 per cent. of the residences on 40 miles of road in Middletown and Portsmouth, and a fine proportion of the residents of Jamestown are its regular readers.

Newport Daily News.

ESTABLISHED 1846. NEWPORT, R. I., THURSDAY, OCTOBER 24, 1895. PRICE TWO CENTS.

Furnished Cottage
To rent for the winter for $200; the best locality in Newport for winter occupancy; has all modern improvements.
DANIEL WATSON,
235 Thames Street.

Newport Transfer Express Co.,
SUCCESSORS TO THE
"Original" Burton's Express
Solicit consignments of freight. Baggage delivered in any part of the city at reasonable rates.
E. B. HARRINGTON,
Treasurer and General Manager.
Office 30 Bellevue Avenue.

Mrs. M. W. Paxton,
115 BELLEVUE AVENUE,
ART NEEDLEWORK.
Embroidered Crests, Initials and Monograms a Specialty.
Finished and Started Embroideries, Stamping and Materials.
115 BELLEVUE AVENUE, NEWPORT, R. I.
1105 G. St., N. W. WASHINGTON, D. C.

THE BANK OF NEW YORK,
NATIONAL BANKING ASSOCIATION,
48 WALL STREET, NEW YORK.
Capital $2,000,000. Established 1784. Surplus, $2,000,000
Traveler's Letters of Credit,
AVAILABLE IN ALL PARTS OF THE WORLD.

VISIT
Burlingham's Art Roons,
83 MILL STREET.
Rare Colonial Furniture, Old China, Cut Glass, Silver, Bronzes, Paintings and Engravings.
A large collection of Old Mirrors, French and English Clocks, Dutch Carved Chests.

IT'S A WAY WE'VE GOT,
To sell clothing cheaper than any store in Newport. We sell the best in the market only, and will positively not carry any cheap made clothing in our store.
Boston Clothing Co.,
Cash or Credit Clothiers,
249 Thames Street. 249

UDALL & BALLOU
Have closed their Newport store and reopened at 543 5th Ave. cor. 45th street, New York.

POWELL'S
Bronchial Lozenges
For Coughs, Colds and Hoarseness,
—AT—
POWELL'S,
Corner Thames and Pelham Streets.

James I. Bowler,
LIVERY AND BOARDING STABLE
First-class horses and carriages to let by the month, month or single trip.
Passengers conveyed to and from all boat and cars.
All orders by telephone or left at the office will be promptly attended to.
Brinley Street [illegible] of Kay Street Home.

WE
Sell furniture of every description, carpets, stoves, crockery and kitchen ware. We
MAKE
Every inducement to customers to buy of us. Our prices are as low as the lowest, in many cases lower, and the quality of our goods makes them bigger bargains than are offered elsewhere. We consider
A
Pleased customer our best advertisement. Every effort is made to have each purchase lead to an intimate acquaintance, not only with yourself but with your friends. Our
SPECIALTY
Is everything. We do not specialize one single line, leaving the others to shift for themselves; but all receive equal attention, which means as near perfection as a store can get. You will find it
OF
Great advantage to buy where everything can be found under one roof. Everything to make a home. This is our one Great Specialty.
COMPLETE OUTFITS.
A. C. TITUS & CO.

Second Edition.

BY TELEGRAPH
TO THE UNITED PRESS.
SPECIAL WIRE TO THE NEWS.

TALMAGE AT WASHINGTON.

Installed as Co-Pastor of the First Presbyterian Church.

WASHINGTON, Oct. 24.—A large audience witnessed the installation last night of Rev. T. De Witt Talmage as co-pastor of the First Presbyterian Church. Rev. David Gregg of Brooklyn preached the sermon and Rev. Adelos Allen, moderator of the Washington city presbytery, asked the constitutional questions. Dr. Talmage's only participation in the ceremony was to pronounce the benediction. An "installation march," composed for the occasion and dedicated to Dr. Talmage, concluded the formal exercises, and then Dr. Talmage held a reception in which nearly all those present participated.

LOST HER RUDDER.

Delayed Steamer St. Louis Signals for Assistance Off Prawle Point.

SOUTHAMPTON, Oct. 24.—American line steamer St. Louis, which sailed from New York October 16, passed Prawle point at 9 o'clock this morning. She signalled that she had lost her rudder and needed the assistance of two tugs. At noon the St. Louis was steaming eastward. She signalled that all were well on board, and that she expected to arrive here at 4:30 P. M. She wanted the tugs to meet her at the Needles.

The officials of the company say they expect that the St. Louis will be able to sail for New York Saturday, according to schedule, and this is taken to indicate that they do not think there is much amiss with her. There is no suspension of the booking of saloon passengers for Saturday's sailing. The St. Louis was due here yesterday morning.

Tugs which were sent out in response to the signals of the St. Louis that tugs should be despatched to meet her have taken the steamer in tow. She passed Hurst Castle at 3:30 P. M.

New England Manufacturers at Atlanta.

CHARLOTTE, N. C., Oct. 24.—The New England Cotton Manufacturers' Association, on route to the Atlanta exposition, was handsomely entertained here yesterday by the Manufacturers' Club of Charlotte. The members were driven over the city, escorted to the many industrial institutions here, and afterwards taken to luncheon by the club. The stop was for a half-day and the New England manufacturers resumed their journey in the afternoon.

ATLANTA, Ga., Oct. 24.—The New England Cotton Manufacturers' Association, two hundred strong, arrived last night.

Centennial Anniversary of the Third Partition of Poland.

VIENNA, Oct. 24.—The one hundredth anniversary of the third partition of Poland is being observed as a day of national mourning throughout Galicia today. All of the shops are closed and services are being held in the churches and lectures delivered in the town halls.

Uprising of Christians in Asia Minor Imminent.

LONDON, Oct. 24.—A despatch from Constantinople says that the condition of affairs in the provinces of Aldina inspires grave fears that an uprising of Christians, with consequent bloodshed, is imminent. According to reports from those provinces, emanating from Turkish sources, the inhabitants of Zeitoun, in Asia Minor, on the route from Aralogaher to Aleppo, are meditating a revolt. These people greatly resemble the inhabitants of Sassoun in general characteristics.

HER CREW SAFE.

Story of the Loss by Fire of Steamer City of St. Augustine.

BOSTON, Oct. 24.—The crew of steamer City of St. Augustine, which was passed at sea abandoned and ablaze from stem to stern by Ward line steamer Orizaba, which arrived at New York, is safe, having been picked up by New England & Savannah line steamer City of Macon, Captain Lewis, from Savannah, Ga., which arrived here this morning. Captain John H. Gaskill, commander of the ill-fated City of St. Augustine, makes the following report:

The City of St. Augustine sailed from New York for Florida at midnight last Saturday night. Nothing unusual transpired until 11:20 o'clock Monday night, when the men at work in the fireroom discovered a dense smoke emanating from the coal bunkers, fireroom and engine room. Upon investigation it was found that the cargo in the main hold was on fire. The cargo in this part of the vessel consisted of cases of merchandise, which were stowed away nearly to the vessel's deck, making it impossible to get at the fire. To remove the hatches meant the quicker destruction of the ship, and the hand extinguishers, hose and steam from the boilers were turned into the hold through the coal bunkers and the engine room, and the fight to save the ship began. For three quarters of an hour the flames were held at bay, but suddenly the steam boilers gave out, and the fire began to make rapid headway.

Seeing that it was impossible to save the steamer, steps were taken to abandon her. There were about two hundred barrels of oil stowed just back of where the fire originated, and as the flames were gradually working in that direction propositions to leave the ship were speedily made. The port and starboard lifeboats were made ready, but the crew, after assisting the captain's wife to a place in the stern of one of the boats, left the burning ship and dropped astern, where they caught the log line, and by this means remained in a position about eighty fathoms from the burning steamer. Cape Hatteras at this time bore north by west, eighteen miles distant. The sea was smooth, save for little wind, which caused the boats to roll somewhat. About fifteen minutes after the crew had abandoned the steamer the pilot house, midship house and decks were a mass of flames. The oil had not at that time ignited.

After remaining about three quarters of an hour in the boats, the City of Macon, attracted by the burning vessel, hove to near by, and the boats were then cut loose from the log line and rowed to her and the crew taken aboard. As the time was spent on board the City of St. Augustine in fighting the flames, the captain and crew saved nothing but the clothes they had on. Captain Gaskill lost $150 worth of valuables, his wife lost all her wardrobe, and the crew their entire effects.

Besides Captain Gaskill, Chief Mate C. H. Crowell, Second Mate Reime, Chief Engineer Peter A. Murphy, Assistant Engineer William Manning and Steward John Nichols, she carried a crew of seventeen men, all told. The shipwrecked seamen are in good health. Captain Gaskill resides at Hoboken, N. J. He is awaiting instructions from his owner, which will probably tell him to take his crew to New York. The City of St. Augustine was about two thirds loaded when the disaster overtook her. Captain Gaskill states that when he last saw his steamer the masts had gone by the board and she was entirely enveloped in flames.

Condition of the Czarewitch Very Much Worse.

PARIS, Oct. 24.—The Figaro says the condition of the czarewitch of Russia has become very much worse, and he is not now able to proceed to Nice, where a villa had been prepared for his companey during the winter. The czarewitch, the Gaulois says, has had several violent attacks of blood spitting and has become very much weakened.

PAPER HANGINGS
—AND—
WALL DECORATIONS.
Largest and Most Extensive Line in New England.
CHOICE DESIGNS IN
Lincrusta Walton.
PAPER HANGINGS with Cretonnes to match.
Burlap for Panelled Ceilings.
Complete Line of Room Mouldings.
Joseph Mayer
68 & 70 SPRING STREET.

AGAIN MAYOR.

Hon. Patrick J. Boyle Re-elected.

Republican Gains in the City Council.

A Complete Turnover in the Fourth Ward.

Three Members of the School Committee Returned.

The municipal election yesterday resulted in the retention of Hon. Patrick J. Boyle in the mayor's chair for a year from January 1 next; the re-election of City Treasurer Coggeshall, a gain in the number of Republican aldermen and councilmen and the re-election of three and possibly four of the present members of the school committee. Mayor Boyle is re-elected according to the wardens' count by a plurality of 344 over William Hamilton, the Republican candidate, a plurality 27 less than he received in the special election last May, when there were two candidates against him to divide the Republican vote. The total vote cast for mayor is 3,254, which is 314 less than were cast in the regular election in October last and 204 less than were cast in the special election in May. Mr. Boyle's vote, 1,799, is six more than were cast for the late Mayor Waters last year and 82 more than he himself received in May. The Republican vote for mayor, 1,455, is 312 less than Mr. Sanborn received in October and 374 less than the aggregate vote cast for Mr. Sanborn and Mr. Hammett, the latter being a Republican and running on nomination papers, at the special election. Mr. Hamilton's vote is only 113 more than were cast for Mr. Sanborn alone in May. The Democratic vote is practically the same in the several wards as that cast for Mayor Waters, the First, Third and Fourth wards showing a decrease and the Second and Fifth an increase. The Republican vote shows a falling off in every ward. The largest decrease is in the Third, where a Republican plurality of 105 is changed into a Democratic plurality of 6, Mr. Boyle's vote in this ward being 16 less than Mayor Waters received in 1894, and 53 more than he himself received in May. The total vote for city treasurer is 387 less than were cast for this office last year with the same candidates. For city treasurer Mr. Coggeshall's vote is 212 less than he received then and Mr. Atkinson's is 175 less. Mr. Coggeshall's majority is 316, against 283 last year. The highest vote for school com-

MAYOR BOYLE.

CONTINUED ON THIRD PAGE.

235 Thames St.
THERE'S NO DOUBT ABOUT COMMERFORD'S REASONABLE PRICES AND STYLES.

WHY you should wear "Waukenhose." All intelligent people of the present day wear a boot on the right foot that is different from the one on the left, because such a boot is the only one that fits and does not distort the foot. For similar reasons they should wear stockings knit on the same plan. Of what avail indeed is a correctly shaped shoe if the toes within are drawn into a wedge shape by the ordinary misfit stocking?
THE WAUKENHOSE is the only stocking in the world knit to conform separately to the shape of each foot.
FOR SALE BY
W. K. R. HOLM,
300 THAMES STREET.

INTO THE CANAL.

Passenger and Freight Wreck on the Pennsylvania Railroad.

ALTOONA, Penn., Oct. 24.—By the breakdown of a car on an east-bound freight train at Trimmer's Rock, on the Pennsylvania road, this morning, two or three cars were thrown over on the north track immediately in front of the second Southwestern express, which was passing at the time. The engine of the passenger train struck the wreck and was thrown over into the canal, causing the instant death of Engineer Daniel Wolfkil and Fireman J. W. Haines, both of Harrisburg. The first four mail cars were also wrecked and took fire. Eight mail clerks were hurt, none of them seriously.

The Harrisburg fire department went to the scene of the wreck with two companies, which succeeded in extinguishing the flames. Several small houses in the vicinity ignited from the fire. The city hospital staff of Harrisburg was taken to the wreck in a special car.

EXCITEMENT FEVERISH.

Discovery of Rich Gold and Silver Mines Near Vancouver.

VANCOUVER, British Columbia, Oct. 24.—There is great excitement in Vancouver over reports from South Kootenay, where it is said by conservative men that twenty-five mines have been discovered, which will be worth about a million to their owners. They are mostly owned by Americans. The excitement was increased yesterday by the announcement that silver was going up, and that the immense silver deposits of West Kootenay, running $100 a ton on the average, would come into the market. On top of this came the news of satisfactory clean-ups of the Cariboo county hydraulic mines, and to cap the climax word reached the city yesterday from Eburn, a few miles from Vancouver, that while John McCloud was boring for water in front of the Methodist church he struck fine flake gold in quantities 250 feet from the surface. After galloping into Westminster, twelve miles distant, to stake out a claim, he returned to prospect, and found that gold ran fifty cents to the pan and was of the finest flake quality and worth $21 an ounce. Persons in the vicinity are feverishly excited.

Spread of the Liberal Movement in Constantinople.

VIENNA, Oct. 24.—A despatch from Constantinople represents the liberal movement there as being more marked than ever. The display of seditious placards has been resumed, and it is reported that several prominent soldiers and notable persons who have been conspicuous in opposition to the liberal movement have mysteriously disappeared. The authorities have decided upon taking rigid military measures to suppress the liberal element.

Death of the Marquis of Waterford Due to Suicide.

LONDON, Oct. 24.—The Central News Dublin correspondent telegraphs that the Marquis of Waterford, whose death was announced yesterday, committed suicide by shooting himself in the head with a revolver. Ten years ago the marquis met with a serious accident in the hunting field, and had since been an invalid. In June last he had a severe fall at his home, and he had suffered great pain since, one result of which was a weakening of his mind, and to this is ascribed his suicide.

Fall River Lad Killed on the Street.

FALL RIVER, Oct. 24.—Thomas A. Kennedy, son of William Kennedy of Whipple street, a well known master plumber, was almost instantly killed this morning by being run over by a milk wagon. The lad was at play on the street, and being unable to get out of the way was crushed between the wagon and some sewer machinery that was being worked on the street.

LOCAL FOOTBALL.

Both the Roger and the Newport football teams are trying to secure out-of-town clubs to play here, but thus far no dates have been made. It is probable, however, that the Newports will play two games with the New Bedford High School eleven, one in this city and one in New Bedford. It seems likely that these and other junior teams will furnish all the football that will be seen here, as the Fort Adams team appears to have fallen to pieces, and none of the old Aquidneck players appear inclined to go into the game again. Even Tobin has withdrawn, and with him went most of the interest taken by the older players.

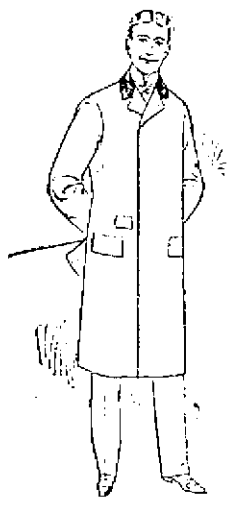

Speaking of Overcoats,
HAVE YOU SEEN OURS?
To see them thoroughly will take you quite a while, but it will pay you to spend the time.
Newport One Price Clothing Co.,
LEADING OUTFITTERS.
208 Thames Street. 208

PEOPLE LEAVING NEWPORT
Can have their furniture, glassware and china carefully packed and shipped to any part of the country by
GEO. E. VERNON & CO.,
Dealers in Antique Furniture,
91 JOHN STREET.

The Bee Hive
JUST OPENED.
A NICE VARIETY OF
Jet Dress Trimming
from 15c. per yard up.
Fur Trimming in all the leading kinds at our usual low prices.
Swan's Down and Plush Trimming, best kind, at the right prices.
DRESS LINING. All kinds in use can be found here. We sell all linings at lowest prices. Look at the MOREEN LINING we sell at 15c. per yard.
Extra Quality double finger tip Cashmere Gloves, 6-button length, only 25c.
RIBBONS. A steady advance of prices by the makers, but we continue to sell them at old prices and constantly have a full line of colors and widths.
Fur and Feather Collarettes and Boas and novelties in Lace and Satin Neckwear all at attractive prices.
Store open Monday and Saturday evenings.

19th OF OCTOBER, 1895.
OPENING OF HOLIDAY GOODS.
Our counters are well filled with attractive, rare and useful articles at
VERY, VERY LOW PRICES.
A great many of the exhibits have just been opened and their quantity is limited.
Gold Medallion Chinese Bowls, from $7.50 to $16; five Tokio Butter Dishes, 60c.; Shell Stamp Boxes, 25c.; Teakwood Stands, finely carved, $6.50 to $33; 2 Umbrella Stands at $3; Haizan Blue Cups and Saucers, 25c.; 11 rare Chinese Cups and Saucers at $1.25; 1 Old Chinese Pitcher, $2; 2 Owari Blue Tea Sets at 75c 50 finely Embroidered Japanese Cushion Covers at $1.25; 6 Taizan Cracker Jars at only $2; 50 large Satsuma Rose Jars at 35c; Bronze Trays, $2 to $3; fine variety of Lacquer Trays; Shell Trays, 25c.; Butter Plates, 2c. to 10c. each; beautiful Sugar Bowl and Cream Pitcher, 75c.; Oatmeal Sets, 3 pieces, 60c. to $1.10; 4 large Tokio Vases at $3 50 only; 1 very rare old Satsuma Vase, $30; Japanese Printed Table Covers, 50c. Piano or Mantel Scarfs $1.25; 6 Silk Table Covers, with fine gold embroidery, reduced from $12 to $7.
KAZANJIAN & CO., - 140, 142 & 144 Bellevue Avenue.
☞ The prices of rugs are never so low.

This Morning's News.

PROUD OF DEMOCRACY.

Represents All That Is Good in Politics.

Hill Defends His Party's Work at the Capital.

NEW YORK, Oct. 24.—David B. Hill addressed 800 people last evening at Cooper Union. The occasion was the first mass meeting of the campaign held under the auspices of the Democratic state committee.

Senator Hill, among other things, said that Warner Miller, who opened the campaign in this city last week, felt constrained to declare that he alone, and not his party was responsible for the sentiments which he should express. This was a most remarkable statement. The Republican situation this fall must be most peculiar and complicated to warrant so unprecedented a declaration.

"Had the gentleman confined his speech to the excise question," said Mr. Hill, "I could then appreciate the motive and purpose of his disclaimer. The truth is that Mr. Miller's disinclination to represent his party's principles can be accounted for upon the theory that in many respects his party is absolutely without fixed principles. Of late years it has drifted from one position to another, resorting first to one expedient and then to a different one, bowing to every passing breeze of public opinion, making 'combines' with every 'ism' that presents itself.

Democratic Principles.

"The principles of the Democratic party are so plain and explicit that they do not need to be avoided. My party's principles are my own, and in their presentation on this occasion I shall assume that I speak by its authority as well as in its behalf. I have no apologies to make for them—I defend those principles because I believe in them. I should be ashamed to belong to a party whose evasive or complicated principles mean one thing in Herkimer county and another thing in New York—one thing in Maine and another thing in Texas."

Mr. Hill then took up the tariff question, and argued at length in favor of the bill which went into effect on Aug. 28, 1894. He claimed that sufficient time had not elapsed to determine accurately whether its reductions were all wise or justifiable, but he believed that in the end it will be proved that they were not unreasonable. No new tariff law, he said, can demonstrate its capacity within a single year's trial.

"The difficulty is," continued Mr. Hill, "that the country has not yet recovered from the effects of the terrible panic of 1893, caused by the Republican Sherman silver act of 1890, passed by Republicans over the vote of every Democrat in congress. This fact, however, cannot escape observation, and that is that the moment the McKinley law was repealed, and the new tariff law enacted—to wit, on Aug. 28, 1894—the times began to improve, and have continued improving ever since—slowly, it may be, but surely, safely and satisfactorily.

Repealed Obnoxious Laws.

"The national Democratic administration, when it came into power, found a statute which had been enacted by its opponents, known as the Sherman silver law, which was fast dragging the country into financial ruin. That law was Republican in its inception, in its enactment, and in its enforcement. The president called an extra session of congress to secure its repeal, and, after a long and weary struggle, a Democratic congress wiped it out, and it no longer exists. The law caused, but its mischief remains, because there has been issued under its provisions $150,000,000 of legal tender paper money, with substantially no available assets with which to redeem it, and which today is disturbing the treasury and embarrassing its operations.

"The national Democratic administration is giving to the country a well-administered government. The various departments are being honestly, economically and wisely conducted. No scandals have disgraced them; no irregularities have occurred; no abuses of power have been tolerated; no extreme partisanship has characterized them. With honor, dignity and diligence they are discharging their duties as public trusts for the welfare of the whole people.

"We promised the people that we would repeal the then existing federal election law which had been enacted by our opponents. With commendable promptness the Democratic congress repealed that odious law.

The Excise Question.

"I come now to one of the principal issues involved in this campaign, and that is 'personal liberty.' Our opponents do not like the term. It annoys them, it worries them, it maddens them, it frightens them. Without assuming to answer the arguments which I have in other places presented in its behalf, they have only resorted to vilification and personal abuse.

"Some of the most zealous and indiscreet opponents have gone so far as to say that by the advocacy of 'personal liberty' I mean the privilege of officials to impose blackmail, the right to steal and the right to commit crime. I have made no such argument, and urge no such contention.

"Personal liberty means liberty regulated by law—invariable law. As popularly interpreted, it stands for opposition to unnecessary restraint and vexatious interference with private affairs and to all species of obnoxious governmental supervision of individual concerns. The principle which is implied in the term 'personal liberty' is the bulwark of a free state.

"The Democratic party has always been the consistent champion of personal liberty. It will not change its attitude by reason of misrepresentations or the threats or the boasts of puritanism. The issue of personal liberty is one which has been made by our opponents—one which has been forced upon us in this campaign, and one which we cannot honorably avoid.

"It was created by the efforts of a few fanatics in this city who sought to arbitrarily, offensively and ignorantly enforce the existing excise law according to the most strict, technical and unfair conditions possible. Their proceedings have aroused a public sentiment in favor of a revision of the existing excise laws, so far as some of its provisions are concerned, which seems to be overwhelming and irresistible. It was necessary that political parties should define their attitude upon this important question. It would have been cowardly to have evaded it."

KEPT HIM BUSY.

Everybody In Atlanta Seemed to Want to Grasp Cleveland's Hand.

ATLANTA, Oct. 24.—Yesterday was President's day at the exposition, and the grounds were crowded. The ceremonies in connection with the occasion were held in the afternoon.

The president was greeted by an ovation which lasted for several minutes. Hats were thrown in the air and boundless enthusiasm was manifested. His speech, though short, consumed considerable time in delivery, because of the frequent interruptions of applause.

At its conclusion Mr. Cleveland held an informal reception. For five minutes he grasped the hands of American citizens at the rate of 103 a minute. In 15 minutes the president's face was covered with perspiration, and he was evidently tiring. For 33 minutes he continued to shake hands with the throng, and he then said he was fatigued, and the line was closed.

After luncheon the president began a tour of the grounds, visiting the government buildings, the main building, the negro building and inspected the exposition throughout.

The series of courtesies extended to the presidential party were concluded last night with a reception at the Capital City club, which put itself on record as the most elaborate social function ever undertaken in the south. The chief executive spent an hour or more receiving the 1500 people present. After the reception, the president and his party left for Washington.

Cattle Wrecked Train.

EAST RADFORD, Va., Oct. 24.—A fast freight was wrecked by a herd of cattle three miles west of Max Meadows yesterday. Engineer O'Neil, Fireman Lindamood and Brakeman Honston were instantly killed. Conductor Moore and two other brakeman were seriously injured.

Government Breaking Promises.

ST. JOHN'S, N. F., Oct. 24.—The trouble in the government continues. Members are vigorously denouncing each other. Another new office has been created, contrary to the retrenchment policy of the government.

Twiman's Fast Riding.

LOUISVILLE, Oct. 24.—B. W. Twiman yesterday broke the 100-mile bicycle record. The former record, made by himself, was 4:29:19. His time yesterday was 4:27:32.

Red Men's Needs.

DETROIT, Oct. 24.—At yesterday's session of the American Missionary association's convention, Rev. Dr. Nehemiah Boynton of Massachusetts said the Indians needed land, love, liberty and learning. Rev. Sherrod Searle of Connecticut said the condition of the association's treasury showed something lacking. It cost $1000 to educate an Indian and $1,000,000 to kill one.

Hard Pressed For Troops.

WASHINGTON, Oct. 24.—A letter received from the commander of the U. S. S. Yantic, at Montevideo, states that on Sept. 16 last the steamship San Francisco carried from that port over 1200 Spaniards, who had volunteered to join the Spanish army in Cuba. They were taken in charge on the San Francisco by a guard of Spanish soldiers and not allowed to leave.

Right to the Point.

WASHINGTON, Oct. 24.—The navy department has addressed a letter to Governor Altgeld of Illinois, asking the point-blank question as to whether the state has sold the brick ship Illinois donated for the use of the naval militia. This probably is precedent to a representation of the demands of the navy department for a return of the ship and its equipments.

To Relieve Armenians.

LONDON, Oct. 24.—The Armenian relief fund committee met yesterday for the purpose of raising £8 00 further, to preserve the Armenians from starvation during the winter. Most hearty thanks were given for the handsome donations by the citizens of New York.

Revenue Figures.

WASHINGTON, Oct. 24.—The collections of internal revenue during the first three months of the present fiscal year were $37,744,478, as against $38,054,103 for the same period last year.

Irwin at the Head.

PHILADELPHIA, Oct. 24.—Arthur Irwin will manage the New York baseball team next season, it having been decided at a conference with President Freedman.

Pope Leo's End Near.

LAUSANNE, Oct. 24.—The Gazette de Lausanne says that although it is not true that the pope is dying, it is learned that his strength has rapidly declined during the last few months. His entourage is of the opinion that he will not survive the winter, and it is added that all his vitality seems to be centered in his brain.

In Behalf of the Weak.

BALTIMORE, Oct. 24.—A resolution was adopted by the W. C. T. U. convention deploring the numerous outrages upon defenseless women and children, and urging that steps be taken to mould public opinion or to secure such legislation as would secure to the victim a greater degree of protection.

Wanted in England.

NEW YORK, Oct. 24.—United States Commissioner Shields yesterday issued a warrant for the arrest of Herbert Kramm for extradition to England for the alleged larceny of Canadian Pacific stock, worth £3800, from Mrs. Winifrede Gordon of London.

New Walking Record.

WABASH, Ind., Oct. 24.—A new record for 100 yards square heel and toe walk was made here by "Cowboy" Smith lowering the record from 14¾s. to 14⅛s.

Imprisonment and Torture.

LONDON, Oct. 24.—A Constantinople dispatch to The Standard says: Sinister stories are afloat regarding the vengeance wreaked on members of the young Turkish party. A leading Mussulman lawyer named Izzet (whose arrest was reported some time since) was tortured and died in Yilking prison on proof of corresponding with the party. There is another unconfirmed rumor that 50 leaders of this party were arrested on Saturday, and were summarily tried and executed on a charge of excesses during the riots.

Tillman Again.

COLUMBIA, S. C., Oct. 24.—The constitutional convention was enlivened last night by a hot war of words between Senator Tillman and Frank B. Gary, during which the lie was passed, and it was expected that the two men would come to blows immediately after adjournment, at midnight. Senator Tillman is an advocate of new counties forming, while Gary is not. The matter was finally explained to the satisfaction of all concerned, and the trouble was finally averted.

Carter's Call.

NEW YORK, Oct. 24.—Senator Carter of Montana, chairman of the Republican national committee, last night issued the following call: "The Republican national committee is hereby called to meet at the Arlington hotel, Washington, at 2 o'clock p. m., Dec. 10, 1895, to designate a time and place for the meeting of the national convention in 1896, and to transact such other business as may demand consideration."

JUDGED UNHEARD.

One frosty night in October Dr. Dudley Keith left his brougham on returning from a professional call and stepped into his club at Piccadilly.

Two men leaned against the writing table by which he hurriedly sat down. The younger—an embro M. D.—owing much of what success he had attained to Dr. Keith, was laughing with his companion, who just then exclaimed:

"You're an awful scoundrel, Joyce."

"Oh, come, Mountfort! That's a big word. It's only a joke, you know. I have not the least idea who she may be."

"Show it to Keith," and before Joyce could remonstrate, Mountfort, handing a photograph across the table, said:

"Look at that, Keith. Perhaps you know the original? Joyce got it today in answer to a matrimonial humbug. I tell him he is an awful cad."

In silence Dudley Keith devoured every lineament of the grave, sweet face of the girl he had met and loved two months previous, he the guest of Colonel Norton and she the orphan companion of the colonel's nearest neighbor, Mrs. Annesley.

The girl from whom he had parted one month since under the mutual understanding that he would claim an answer to that, as yet, informally spoken question, when he returned, as he meant to do now in a few days' time.

Rising to his feet he confronted the two wondering men:

"You are—right," he said, between his teeth. "None but a cad would play such a low, dishonorable game. Sit down," he continued to young Joyce, pointing to the writing materials. "Inclose and return this at once."

And awed by that tone of authority, the shame stricken Joyce did his bidding.

And Dudley Keith drove home to his handsome house in a whirl of anger, scorn and wounded love. He had thought her so pure, so womanly! But she was like all the rest, ready to sell herself—whether in a joke or earnest it mattered nothing.

Half an hour later he flung open his desk and wrote a letter to Colonel Norton, excusing himself from accepting his proffered hospitality for the next week.

* * * * * * *

It is Mrs. Arnold's "at home" five years later. Her gardens are gay with the brilliant colors of nature and of fashion. She herself, the gayest of all, rests a moment from her duties as hostess with her intimate friend, Harry Joyce, now a qualified M. D.

"I am surprised to see Keith here," he was saying. "He is such a recluse and a veritable misogynist as well."

"Really! Nevertheless I once knew him to pay very marked attention to the companion of an aunt of mine, but he failed unaccountably to put in an appearance when expected."

"You don't say so. I should never have suspected Keith guilty of a flirtation. I recollect some years ago he gave me the greatest taking down I ever had in my life in connection with an unknown lady." And Harry Joyce related the episode of the photograph.

"What was it like?" Mrs. Arnold gasped, as she paled with fear before a sudden thought.

"Oh, an awfully nice looking girl, in white, holding a violin. Why? What's the matter?"

"Oh, what shall I do?" faintly articulated Mrs. Arnold. "It was I sent it. I never thought of harm."

And hastily she told how, to enliven the dullness of a country visit, she had taken from her aunt's album the photograph of her companion and posted it in reply to an advertisement.

"Just in fun, you know. I only wanted to see what answer I would get, but none came. The photograph was returned at once, without even one line, as, of course, you know. Oh, what can I do?"

"It's awfully awkward," muttered Harry Joyce, but of course you must give a square account of the thing; there's no doubt of that."

"You mean—tell Dr. Keith? Oh! Must I?"

"That's it. I'm afraid. You see, it looks as if it had wrought mischief. Of course Keith concluded the girl had sent it herself, and the fellow's awfully changed since."

In a quiet glade, apart from her other guests, Mrs. Arnold made her confession, nerved to the task by the keen sting of genuine remorse.

At last he broke the silence.

"Too kind as to give me Miss Warren's address—you mentioned that you knew it."

"Dr. Smith's private hospital, Harley street. She is lady superintendent there. She left my aunt, Mrs. Annesley, four years ago," faltered Mrs. Arnold.

In the lady superintendent's private room at the hospital, one hand resting on the table with unconscious force, Dr. Dudley Keith stands. He has desired the page to announce him only as "a gentleman wishing to see Miss Warren."

With tremendous effort he held himself perfectly still as she quickly entered and lifted her dark eyes inquiringly to his.

A breathless silence. One low cry, then, grasping the back of a chair, she stood as rigidly upright as he. He drew back a step and extended his arms. "I will not ask you," in low husky tones he said, "so much as to touch my hand in formal greeting until I have spoken. It will be for you then to pronounce my doom, but speak I will, and answer me you must."

And in short, deliberate sentences, which could not disguise the passionate eloquence, he told his story. Then he waited.

Only for one brief moment. Then, with trembling steps, but the radiant light of a great gladness on her beautiful face, she crossed the room and fell with a shuddering sob on his breast, felt his strong arm close around her with the quick rapture of possession, heard his voice in broken accents whisper in her ear:

"My darling, at last!"—Forget-Me-Not.

WELSBACH INCANDESCENT GAS LIGHT SYSTEM,

Fancy Globes and Colored Shades.

Office, 240 Thames St. Jacob Schleith, Agt.

H=O

Products are Never Sold in Bulk

They can be had at all good grocery stores—and the big H-O is on every genuine package.

Avoid Substitutes!

MOST GRATEFUL

And Comforting of Warming Stomachics is

SANFORD'S GINGER

It quenches thirst, warms and strengthens weak stomachs, promotes digestion, prevents chills, destroys disease germs in water drunk, and protects the system from malarial influences.

Containing among its ingredients the purest of medicinal French brandy and the best of imported ginger, it is vastly superior to the often dangerous gingers urged as substitutes. Ask for SANFORD'S GINGER and look for owl trade mark on the wrapper. Sold everywhere. POTTER DRUG AND CHEM. CORP., Sole Proprietors, Boston.

PHOTOGRAPHERS.

TO GET

The latest styles in photographs, finished either in the glace or carbon process, quality unexcelled in the state, go to

Holloway

THE LEADER IN FINE PORTRAITS.

Parties desiring life-size portraits in sepia, crayon or water colors, for Christmas, should place their order by Nov. 15, to insure getting carefully finished work.

YE STUDIO!

Wm. Weiss & Co

ARTIST PHOTOGRAPHERS

10 Bath Road.

Will close their Studio October 21, and will re-open early in June next season.

THE POCKET KODAK,

ONLY $5.00.

Latest product of the Eastman Kodak Co. A perfect camera, takes pictures 1¼x2 inches; can be loaded in daylight.

Photographic goods of all kinds.

GEORGE H. CHASE,

Room 4, over 201 Thames St.

Popular Styles in Portraits,

Including Water Color, Pastel Sepia, Crayon, Platinum, Carbon and

FINEST QUALITY CARBONETTES.

Tintypes furnished at all times.

Rembrandt Studio,

Over HAMMETT'S Bookstore. 192 Thames Street.

J. A. & H. H. BARKER,

Successors to Barker & Martin.

Meats, Poultry and Game.

Also Tongues, Lard, Eggs, Etc.

Fruit and Vegetables in their season.

346 and 348 Thames Street.

Newport, R. I.

Connected by telephone.

FISH, CLAMS and OYSTERS

—AT—

WILLIAMSON'S,

296 Thames Street.

GROCERIES.

ESTABLISHED 1814.

WA-HA-BA FOOD

For Dyspeptics.

Shredded Whole Wheat

BISCUIT,

An excellent breakfast cereal.

NEW SCOTCH JAMS.

Long Points, Oyster Bay and Dressed

ASPARAGUS.

C. S. SHERMAN & CO.,

243 & 245 THAMES STREET.

Closed at 8 P.M. except Friday and Saturday evenings.

NOTICE.

The undersigned having purchased the stock of groceries and market supplies of Frank L. DeBlois in the store on the corner of Broadway and Farewell street, has resumed business in that place, and will be happy to meet his old customers and all others who may favor him with their patronage.

JOHN B. DEBLOIS.

Newark Sweet Cider.

Peckham & Manchester,

68 BROADWAY.

PROVISIONS.

SHE'S DOWN AGAIN.

Fore qr. Lamb, 5c per lb.
Hind qr. Lamb, 12c. per lb.
Lamb Chops, 12c. per lb.
Fore qr. Mutton, 4c. per lb.
Hind qr. Mutton, 10c lb.
Mutton Chops. 10c. per lb.
Round Steak, 10c. per lb.
Pork Chops, 10c. per lb.
Sausage, 12c. per lb.
Rump Steak, 15c. per lb.
Short Steak, 18c. per lb.
Porter House Steak, 20c. per lb.
Hind Hams, 11c. per lb.
Shoulder Hams, 9c. per lb.

These are rock bottom cash prices. We have everything in the Grocery line at reduced prices.

PHIL. STEVENS,

48 and 50 Thames St.

CRANBERRIES.

Fine lot just arrived.

Prices low,

A. A. TILLEY & CO.

AT THE

SEA SIDE MARKET

Can be found the finest of

Young Geese, Ducklings AND City Dressed Beef.

The public is cordially invited to inspect our new refrigerating plant.

WM. S. LAWTON, 292 Thames Street.

Try the celebrated Stebbin's

COOKED HAMS,

By the whole, half or slice.

F. B. COGGESHALL,

WASHINGTON SQUARE.

HENRY BIESEL & SONS.

Saddle, Harness and Trunk Makers.

Robes, Blankets and Leather Goods.

256 & 258 Thames Street,

People's Library Building.

GROCERIES.

—AT—

JAMES A. EDDY'S

Cash Grocery and Market.

NEW CIDER

OF HIGH GRADE.

25 cents a gallon.

10 bushels Fancy R. I. Potatoes for $6.

1 bushel Fancy R. I. Potatoes and 1-2 bushel Onions for $1.

A pint fruit jar of California Strained Honey for 25 cents.

THE BEST

—IS—

Always the Cheapest.

That's why the economical housekeeper will have

WASHBURN'S

Triple Extra!

We have just received another can of this famous flour, freshly milled from PURE OLD WHEAT.

It is worth at least 25c a barrel more than any other brand, as it will make better bread and more of it. The price is

$4.50 A BARREL.

—AT—

The Boston Grocery,

Smith's Building, Broadway,

O. F. WILCOX, Prop'r.

ESTABLISHED 1846.

VERY FINEST BUTTER, In prints, 33c. a lb.

FANCY TUB BUTTER, 30c. a lb.

GOOD TUB BUTTER, 25c. a lb.

PELEG BRYER & SON.

PRESERVE JARS.

MASON'S

1 Pint, 60c. Dozen,
1 Quart, 75c. Dozen,
1-2 Gallon, $1.00 Dozen.

LIGHTNING JARS.

1 Pint, $1.00 Dozen.
1 Quart, $1.10 Dozen,
1-2 Gallon, $1.25 Dozen.

D. E. YOUNG,

130 Thames Street.

PRINTING AT DAILY NEWS JOB OFFICE

THE TEMPLE QUARTETTE.

The Temple Quartette of Boston is one of the best male quartettes in New England, and Miss Ridgeway, the reader, has an excellent reputation. The Norristown, Penn., Times says: "A warm welcome that was in the nature of an ovation was last evening accorded that popular and superb organization, the Temple Quartette of Boston, by the largest audience that has filled Association Hall this season. The occasion was the fifth and closing number of the splendid Young Men's Christian Association course. The singing was grand and the miscellaneous program *par excellence*. It is, in fact, the best vocal performance ever given in the hall, the four strong, highly cultivated and evenly balanced voices producing an exquisite musical effect. Van de Water's 'Sunset' was grandly sung, and the closing number, 'Abide with Me,' roused a storm of applause and left a lasting impression."

The Boston Sunday Times says of Miss Ridgeway: "Miss Katherine Ridgeway carried off the honors of the evening by her recitation, 'A Set of Turquoise.' Miss Ridgeway possesses a wonderfully strong and sympathetic voice, a pleasing stage presence and an earnestness of purpose which bring her into the front ranks as a reciter."

LOCAL BRIEFS.

—But few vessels are in the harbor.

—Mr. David H. King, Jr., arrived last night.

—Mr. Rutherford Stuyvesant returned from Europe yesterday.

—Revenue cutter Samuel Dexter arrived yesterday afternoon.

—Mrs. E. M. Blackstock has gone to New York for a few days.

—The Fort Adams band is to serenade Congressman Bull tomorrow evening.

—Mr. G. M. Tooker, Mr. N. J. DeBlois and Mr and Mrs. G. G. King have gone to New York.

—There is a very noticeable improvement in the quality of the light furnished by the arc street lamps.

—A free reading room, to be under the direction of Rev. E. L. Buckey, will soon be opened on the Point.

—Mrs. Rhinelander Jones of New York, who returned from Europe last week, is guest of Mrs. Edward R. Wharton.

—Mr. J. H. Sanborn, Jr., celebrated his twenty-first birthday Tuesday, when a number of friends called and spent an enjoyable evening.

—The remains of the late Mrs. D. H. Hayden were brought from New York last night and were interred in the Island Cemetery to day.

—The excitement incident to election was too much for the light in the State House clock last night, and it failed to illumine the dial.

—Among those entertaining recently were Mrs. E. F. Rock, Mrs. LeRoy King, Mrs. Harper Pennington and Dr. E. L. Cunningham.

—Owing to the illness of Rev. J. H. MacDonald, Rev. J. M. Craig preached at the Thames Street Methodist Episcopal Church last evening.

—Mr. George Lawton has received word that the illness of his daughter, Mrs. Arendt Angstrom, who is stricken with typhoid fever in Toronto, has taken an unfavorable turn, and her condition is now regarded as serious.

—The Providence match in the friendly contest in rifle shooting between the United Train of Artillery and the Newport Artillery must take place on some other date than October 30, the day originally selected, as that date will be held open in case October 29, the date of the annual state competition, should prove stormy. The organizations have been offered the range for October 28 or 31, or any date in November.

—The three memorial windows on the Broadway front of the First Presbyterian Church have received some alterations from their makers, the donors not being quite satisfied with the colors of the glass. In two of the windows the canopy was made of darker glass than before, while in the third the color of a portion of the garments has been altered. The work is now completed, and the windows appear to give better satisfaction than before.

MR. THEODORE ROOSEVELT.

Mr. Theodore Roosevelt evidently made a favorable impression upon his Boston audience. His personality, in spite of certain minor defects that have led us in times past into conflict with him, is highly acceptable to the New England mind. He has in a well developed condition that conception of duty which is said to be more characteristic of the people of this part of the country than of our countrymen in the Middle, Western and Southern states. It may be a puritanical virtue, but it is one which in great exigencies has sometimes proved of inestimable value.

One circumstance which Mr. Roosevelt explained, that we think most New Englanders did not know, is that the law for the enforcement of which he is now held accountable is a law of comparatively recent origin. If, in raking through the statute books, he had encountered some old, moth-eaten ordinance, and had endeavored to give to it a practical application, he might fairly be held to have gone beyond his duty—that is, he would have been sacrificing great opportunities for the purpose of attaining minor, and possibly unwished for, results. But, as Mr. Roosevelt pointed out, the Sunday liquor law was a law enacted in 1892. It instructed the police commissioners to perform a certain service, and if a new board of commissioners, going in on a wave of reform, had assumed to ignore a statute that the legislature had so recently passed, a statute, as it appears, approved by both Republican and Democratic authorities, it would have been justly held censurable for a dereliction of duty.

It is, no doubt, unfortunate that the issue between good and bad government in New York has been forced into this particular channel, for we dare say that Mr. Roosevelt has been constrained to enforce a law in the general object of which he has little sympathy, and, as a result, the enemies of good government are likely, in the approaching election, to obtain a political support which they would not have received if the statute regulating the question of liquor selling on Sunday had been a moderate and reasonable one.—[Boston Herald.

Miss Madelon W. Nelson, daughter of Henry Loomis Nelson, editor of Harper's Weekly, will be married tomorrow afternoon to Lieutenant James Marks Williams of the First artillery, United States army, now stationed at David's Island, at the home of Mr. and Mrs. Nelson, Pelham road and Meadow lane, New Rochelle, N. Y. Lieutenant W. B. Ladue of the corps of engineers at Willet's Point will be best man. The maid of honor will be Miss Hildegarde Hawthorne, daughter of Julian Hawthorne. Lieutenant Williams is son of the late Dr. Williams of Montgomery, Ala., one of the best known physicians of the state.

AGAIN MAYOR.

CONTINUED FROM FIRST PAGE.

mittee man is this year 1,716, and the largest last year, 1,844. The total number of votes cast this year is 306 short of last year.

The total vote for alderman in the First ward is 40 less than a year ago; the total for alderman in the Second, 5 less; the total for alderman in the Third, 65 less; the total for alderman in the Fourth, 5 less; and the total for alderman in the Fifth, 172 less. This year Mr. O'Neill, who was unopposed, received 35 less than a year ago, when he had a Republican candidate against him. In the Third ward Mr. Townsend for third councilman received a plurality of 56 in a total vote of 524, and last year he received 133 plurality in a total vote of 607, Mr. Crosby who was opposed to him both years receiving 234 this year and 237 last year. Mr. Townsend received 370 last year and 290 this year. The vote in the Fourth ward is a reversal of last year's count. A Democratic plurality of 2 last year for alderman is changed to a Republican plurality of 65 this year. The present delegation in the City Council is made up of three Democrats and one Republican, and the next delegation will contain at least three Republicans, there being a tie, on the warden's count, for second councilman. Councilman Young, who was a candidate for second councilman last year, received then 263 votes and this year only 226 votes. Councilman Sweeney last year received 267, and this year, when he was a candidate for alderman, received only 224. Mr. Easton's vote was 29 more than Mr. Openshaw the successful candidate for alderman received last year. The vote in the Fifth ward for first councilman showed the strength of Councilman Vaughan, who was defeated in the Democratic caucus and ran on nomination papers, he receiving the full Republican vote and those of a large number of temperance Democrats and won. His victory is a personal endorsement worth receiving. The vote in detail throughout the city is as follows:

Mayor.

	WARDS 1	2	3	4	5	Total
Patrick J. Boyle,	282	306	334	361	538	1799
William Hamilton,	374	422	328	236	94	1455
Total vote,						3254

Majority for Boyle, 344.

City Treasurer.

John S. Coggeshall,	394	495	427	289	124	1728
Eugene W. Atkinson,	290	221	219	286	443	1462
Total vote,						3190

Majority for Coggeshall, 316.

School Committee.

William P. Clarke,	272	310	324	325	485	1716
Christopher F. Harper,	378	470	388	206	97	1605
William G. Ward,	241	259	246	286	434	1466
Gardner S. Perry,	352	426	347	247	84	1446
Duncan McLean,	235	264	242	276	482	1449
Mahlon Van Horne,	327	395	303	228	72	1325
Anthony S. Sherman,	308	380	318	224	74	1304
Fred'k P. Garrettson,	221	261	242	279	306	1270

Messrs. Clarke, Harper and Ward are elected and Messrs. Perry and McLean are tied.

First Ward.

ALDERMAN.

Hammett Stevens	299
Arnold Jones	171
Total vote	470

Majority for Stevens, 128.

FIRST COUNCILMAN.

William P. Carr	299
John Carr	149
Total vote	448

Majority for W. P. Carr, 150.

SECOND COUNCILMAN.

Robert P. Hamilton	299
Richard B. Scott	171
Total vote	470

Majority for Hamilton, 128.

THIRD COUNCILMAN.

Henry C. Bacheller	283
Charles F. Davenport	193
Total vote	476

Majority for Bacheller, 90.

WARDEN.

John T. Delano	370
Philip A. Hayes	218
Total vote	588

Majority for Delano, 152.

CLERK.

Francis Stanhope	389
Daniel J. Buckley	216
Total vote	605

Majority for Stanhope, 173.

Second Ward.

ALDERMAN.

Abram A. Tilley	378
William L. Mumford	207
Total vote	585

Majority for Tilley, 171.

FIRST COUNCILMAN.

William Shepler	408

SECOND COUNCILMAN.

Benjamin F. Tanner	346
Archibald B. Sayer	209
Total vote	555

Majority for Tanner, 137.

THIRD COUNCILMAN.

Francis S. Barker	412

WARDEN.

Henry T. Easton	495

CLERK.

Frank P. King	464
J. Frank Allen	207
Total vote	671

Majority for King, 257.

Third Ward.

ALDERMAN.

John W. Rogers	330
George C. Barker	200
Total vote	530

Majority for Rogers, 130.

FIRST COUNCILMAN.

William C. Townsend	290
John H. Crosby	234
Total vote	524

Majority for Townsend, 56.

SECOND COUNCILMAN.

Godfrey Moffitt	331
Joseph Graham	189
Total vote	520

Majority for Moffitt, 141.

THIRD COUNCILMAN.

Joseph Haire	331
G. E. H. Muenchinger	192
Total vote	518

Majority for Haire, 139.

WARDEN.

Herbert Bliss	440

CLERK.

George W. Tilley	390

Fourth Ward.

ALDERMAN.

Charles A. Easton	289
Robert J. Sweeney	224
Total vote	513

Majority for Easton, 65.

FIRST COUNCILMAN.

Thomas J. Lee	261
William H. Young	236
Total vote	497

Majority for Lee, 25.

SECOND COUNCILMAN.

Sheldon H. Curtis	250
Charles R. Keene, Jr.	250
Total vote	500

THIRD COUNCILMAN.

Francis M. Sisson	283
William H. Clarke	217
Total vote	500

Majority for Sisson, 66.

WARDEN.

Richmond B. Underwood	390

CLERK.

James H. Clarke	390

CONTINUED ON FIFTH PAGE.

TWO.

I dreamed I saw two angels hand in hand,
And very like they were, and very fair.
One wore about his head a golden band;
A thorn-wreath crowned the other's matted hair.

The one was fair and tall, and white of brow;
A radiant spirit-smile of wondrous grace
Shed, like an inner altar lamp, a glow
Upon his beautiful uplifted face.

The other's face, like marble carved Grief,
Had placid brows but wholly o'er with pain,
With lips that never knew a smile's relief,
And eyes like violets long drenched in rain.

Then spake the fair sweet one, and gently said:
"Between us—Life and Death—choose thou thy lot.
By him thou lovest best thou shalt be led:
Choose thou between us, soul, and fear thou not."

I pondered long. "O Life," at last I cried;
"Perchance 'twere wise Death to choose; and yet
My soul with thee were better satisfied!"
The angel's radiant face stalled swift regret.

Within his brother's hand he placed my hand.
"Thou didst mistake," he said, in underbreath:
"And, choosing Life, didst fail to understand,
He with the thorns is Life, and I am Death."

—[Laura Spencer Porter, in Harper's Magazine for November.

FANCIES.

In Switzerland. Guide—There has been a land slide in the next canton.

Traveling Politician—You don't say! What's the majority?—[Puck.

She—They call this a play with a moral. I wonder what it is?

He (thinking of the price for seats)—The fool and his money are soon parted, I guess.—[Indianapolis Journal.

Swipesey—De Sunday school teacher says dat de good die young; wonder why it is?

Grimsey—P'raps de Lord don't tink dey're gettin' enough fun out of life for it to be worth their while livin'.—[Puck.

Bender—I had my bicycle out for over an hour yesterday, and I didn't fall off once. Pretty good for a first attempt, eh?

Scorcher—Had a good ride, then?

Bender—I should have had; but the fact is, I couldn't get on the plaguey thing.—[Boston Transcript.

"Howdy do, Barker? Living in town?"

"Yes. I've come here to diet."

"Diet? Great heavens, man! At the Swelldorf?"

"Exactly. The rich foods I'd naturally eat are so expensive I can't buy 'em, so it's plain food or starvation."—[Harper's Bazar

"I'm taking lessons on the violin from Professor Scrape."

"Is he a good master?"

"I should say so; last night I heard him play four tunes on one string."

"Really? Well, you ought to be able to play one tune on four strings!"—[Chicago Record.

"Don't you think that Janette has made a mistake in the way she has gone on the stage? She has begun at the top, instead of at the bottom."

"Oh, no; she has done wisely. It is so much easier to work down to one's level than to work up to one's idea of it."—[Harper's Weekly.

A doctor who occasionally walked in crooked paths and never went to church was called to see a pious and orthodox old clergyman who had been taken suddenly ill.

"Am I going to die, doctor?" asked the parson.

"Well, I guess not this time," said the doctor. "We'll make a bargain—you keep me out of hell and I'll keep you out of heaven!"—[Life.

PERSONALS.

....J. H. Farwell, a native of New Hampshire, but now a resident of Swampscott, Mass., shook hands with General Lafayette when he visited this country.

....William Gillette, the comedian, who smokes seven cigars during his performance of "Too Much Johnson," despises tobacco, and never touches it off the stage. He says he forgets all about it when he is acting.

....The report that Secretary Olney did not accompany the President to Atlanta because of the illness of Mrs. Olney is incorrect. Mr. Olney found it necessary to go to Boston on private business, and will return to Washington Thursday or Friday.

....Crispi, the Italian premier, never leaves his work, even during the terrors of a Roman summer. Like Napoleon, he is a very light sleeper. He eats little, and neither smokes nor drinks anything stronger than his three liters of milk per day.

....Charles Robinson, who until last February was assistant editor of the North American Review, and who was mentioned as the possible successor of Josiah Quincy when the latter resigned as assistant secretary of state, has decided to enter a Franciscan monastery.

....The announcement is made that Mrs. James G. Blaine will not occupy this winter the mansion on Dupont circle, Washington, which was built by Mr. Blaine in the expectation that he would occupy it while Secretary of State; and that it has been leased by Mrs. Blaine for a considerable period to Mr. and Mrs. Westinghouse, who have been quite conspicuous in Washington society for several seasons.

....The new bronze statue of General Devens of Massachusetts, now on exhibition in the Boston Art Museum, is by the well known sculptor, Olin L. Warner. The general is represented as standing in the position, perhaps, of watching the maneuvres of a body of troops. One leg is advanced, but the attitude has no suggestion of motion or restlessness. He wears the uniform of a major general, with a slough hat and a sash; the coat is almost plain, except for the epaulettes and buttons. Both dress and bearing, indeed, are free, although entirely dignified.

...."There is no longer any hope," says the Watchman, "for the recovery of Rev. W. S. McKenzie, D. D., who has been lying for some weeks critically ill at the Massachusetts Homeopathic Hospital. A dangerous operation, calmly borne by Dr. McKenzie, resulted in alleviating somewhat his intense pain. This operation may lengthen his life a few weeks, but gives no hope of recovery. Dr. McKenzie, thoroughly conscious of his condition, displays the courage and cheerfulness that inevitably characterize the last days of a man who has lived a noble Christian life. As the critical nature of his illness becomes known, letters of quick sympathy pour in upon him. Several conventions and the ministerial conference have passed resolutions expressing their grief. Although too weak to attempt any reply, Dr. McKenzie expresses himself as deeply touched and much strengthened by these marks of sympathy."

Torturing Disfiguring SKIN DISEASES Instantly RELIEVED by CUTICURA the GREAT SKIN CURE

Sold throughout the world. British depot: F. NEWBERY & SONS, 1, King Edward-st., London. POTTER DRUG & CHEM. CORP., Sole Props., Boston, U. S. A.

PRINTING AT DAILY NEWS JOB OFFICE

Over 180 Girls Were Educated Free

At the best colleges and conservatories under the Free Educational Plan of

THE LADIES' HOME JOURNAL

Every girl has the same chance now for any kind of education she wants. Not a penny need she expend. Let her simply write to

The Ladies' Home Journal
Philadelphia

CLOTHING.

Balbriggan Underwear,

Wey Mfg. Co., Ltd., Style T 17,

Wholesale price, $18 per Doz.

Our Price, $1.37 1-2 per Garment.

IT IS LUXURIOUS.

W. C. LANGLEY & SON.

174 THAMES STREET

Do you want a Stylish Coat Made?

Go to Peter Coca, who has first-class workmen. I am sure if you try me once you will be pleased.

Peter Coca,
MERCHANT TAILOR,
124 THAMES STREET, NEWPORT, R. I.

NOT

Bicycle Lanterns,

BUT THE BEST TUBULAR LANTERN EVER SOLD IN THIS CITY FOR

50 cents

—AT—

Southwick's, 185 Thames Street.

Telephone.

Oliver Wendell Holmes

Said: "It is better to be seventy years young than forty years old," and he knew. Nothing gives an appearance of age more surely than bad teeth or the lack of teeth. It is part of our business to make people look younger, and perhaps we can do this for you. 'Twill cost nothing to get our advice.

Scientific dentistry at moderate prices.

U. S. DENTAL ASSOCIATION,
MUSIC HALL, PROVIDENCE, R. I.

Watches, Jewelry and Silver Tableware. Also Silver Novelties.

Diamond Jewelry at Very Low Prices.

—AT—

E. C. BLAINE'S, 246 Thames Street

Superfluous Hair, Moles, Etc.,

Removed by the electric needle. A safe and sure cure guaranteed by Mrs. Isabel B. Dawley, the electric needle specialist, formerly with Mrs. Ellen J. Blake of Boston. Treatment given at the patient's home if desired. Address 5 Durfee avenue, Fall River, Mass. Office hours 9 A. M. to 5 P. M.

DRY GOODS.

DRESS GINGHAMS.

800 yards handsome dress ginghams, perfectly fast colors, at 6 1-4c. a yard; worth 12 1-2c.

The best bargain in reliable ginghams ever offered.

Wm. B. Sherman, Jr.,

204 THAMES STREET.

Whitfield Tuck Dry Goods Co.

SHOE DEPARTMENT.

Once upon a time, as a fairy story always begins. But this is not a fairy story. IT IS FACTS.

The catch line is to catch the eye of ladies who like to wear fine shoes. The fact is many are wearing our shoes today who would have been glad of the opportunity a year ago. Our lines are always complete and we spare no pains in showing our lines, whether you purchase or not.

We invite you to call and examine our LADIES' RUSSIAN CORK SOLE BOOTS and you will agree with us it is just what you are looking for.

Our prices are sure to please. Our buyer is in markets weekly and any SPECIAL ORDER will have personal attention. Satisfaction guaranteed.

American Gardens AND Gardening,

A monthly publication, devoted to the Gardens, Trees, Vines and Flowers of Newport, and to General Horticulture. Illustrated with original engravings. Price $2 a year. Single copies 20c.

LUCIUS D. DAVIS,
Editor and Proprietor.

Storage FOR Carriages.

STEVENS,
48 & 50 Spring Street.

Prices reasonable.

NEWPORT HOTELS.

Club Cottage,

Formerly HOTEL PINARD,

Permanent and transient guests accommodated by the day or week. Breakfasts, luncheons and dinners served. Cuisine unsurpassed. Open all year round.

44 Bellevue Avenue, Newport, R. I.

Nearly opposite Newport Reading Room.

KAY STREET HOUSE.

15 Kay St., Newport, R. I.

First-class accommodations can be had at the above well-known house at reasonable rates.

Open May 27 for the season.

DAVIS & GRANSTON,
Successors to Mrs. Joseph Bateman.

BOARDING HOUSES.

TEW COTTAGE,

23 BRINLEY STREET, NEWPORT, R. I.,

Will be open through the winter for permanent and transient guests. MRS. S. E. BLISS.

CHESWELL HOUSE,

22 Prospect Hill Street,

First Class Furnished Rooms, WITH OR WITHOUT BOARD.

Meals at all hours.

Saloon and Pool Room.

C. ANDERSON.

JAMESTOWN HOTELS.

CHAMPLIN HOUSE,

JAMESTOWN, R. I.,

Open for the Season.

WINTER RESORTS.

HOTEL GRANADA,

St. Augustine, Florida.

Located on the famous Alameda opposite the three palace hotels.

Will open November 28, 1895.

Send for illustrated circular. Address

J. F. Champlin.

Watch Hill, R. I.

Until November 10, 1895.

CLOTHING.

WE CAN SIZE YOU UP

If you will allow us to dress and furnish you with a Suit, Overcoat or pair of Trousers at a price which will surprise you.

We can show you (by actual count) 1084 SAMPLES of cloth from which you can select your garment and we will guarantee to suit you.

SEE OUR PRICE LIST.

Suit to order, $13, $15, $16, $18, $20 to $30.
Overcoat " $12 to $35
Trousers " $3.50, $4, $5, $6, $7, $8, $9, $10

Many new customers are giving our system a trial, and we please them so well that they come again and bring their friends. Let us count you one of our patrons. We can save you money.

BENNETT'S

One Price Clothing and Furnishing Store,

OPPO. COTTON'S DRUG STORE.

ENGLISH AND AMERICAN LIVERIES

of all kinds,

at short notice, at

GEANEY'S, 19 Franklin St.

Handsome Kerseys and Beavers In Black, Blue and Seal Brown, for a Stylish Overcoat. At Otto's, 244 Thames Street

Let us make you a suit of clothes. We feel sure that we can satisfy you.

McLennan Bros., 196 Thames St.

H. D. SPOONER,

TAILOR,

REMOVED

—TO—

233 1-2 Thames Street.

Hothouse Grapes and Peaches

WM. CARRY,

119 & 121 Bellevue Avenue.

Not a Branch Store.

NEWPORT DAILY NEWS, AND THE NEWPORT JOURNAL.

T. T. PITMAN, PROPRIETOR.

Office, 207 Thames Street.

News, $6.00 a year, Journal, $2.00.

TELEPHONE CALLS.

Business Office, down stairs, 6417-2

Editorial and Reportorial Rooms, up stairs. 6417-3

Publisher's residence, 24 High St., 6722 E

The Newport Journal and Weekly News contains the best matter in the Daily News each week and will be sent to any address in the United States, postage paid, for $2 a year in advance.

ADVERTISING RATES.

Advertisements, without special position, $1 a square for the first insertion and 25 cents for each continuance. Ten lines, or less, nonpareil type (or five-sixths of an inch) make a square. Advertisements of five lines or less are taken at about one-half of these rates. A discount is allowed on all advertisements ordered in the Daily for more than one week, or when both papers are used.

Yearly or Term Advertisers are limited to their immediate business, are guaranteed but five insertions in a week, and are allowed twenty-five changes a year. Electrotypes will be used without extra charge if solid metal; "wood backs" cannot be used with safety to the press.

PRINTING.

The News has six steam presses and has a large and well-appointed job printing office. All orders for work in this department will be promptly filled and at reasonable prices.

Newport Daily News

THURSDAY, OCTOBER 24, 1895.

THE CITY ELECTION.

There were few or no surprises to careful observers growing out of the election returns resultant from yesterday's voting. Those who knew most about the situation understood fully that the managers and all their uncles, cousins and aunts were out at sea, with no coast line in sight. No one had an intelligent basis for calculation, and all that could be done was to work, if one chose to do so, and to wait from necessity. Being thus almost wholly in the dark, scarcely anything could come as a surprise.

From the first there has been but little doubt of Mayor Boyle's re-election. Nothing has occurred during his administration to discredit it before the public, and those who placed him in the mayor's chair a few months ago had no reason for reversing their decision at this time. The City Council is still under Republican control, which is materially strengthened by the capture of the Fourth ward delegation, which has hitherto been almost solidly Democratic. As the case stands, the Democrats have but one member of the board of aldermen and three or four in the common council, and yet the city as a whole gives the Democratic mayor a good round majority. The members of the school committee whose terms are soon to expire were all re-chosen, with a possible exception in one case, so that there will be little change in that body, which has charge of one of the most important departments of the city government. Mr. Coggeshall is elected to serve another year as city treasurer, which of all offices should never be taken into politics.

NEW CANDIDATES.

It is looked upon as quite possible that the November elections may inject some new Presidential candidates into the field, who will lead all the rest. One careful observer expresses the opinion that if Campbell shall be chosen in Ohio, as is now certainly within the range of possibility, there will be no dispute in the Democratic ranks as to their leader for 1896. The man who could recover Ohio to the Democrats after the sweeping disasters of the last two years, especially one so well equipped in statesmanship and character as is Campbell, could not have his leadership disputed in the great battle of next year.

And so on the Republican side it is believed by not a few that if Colonel Bradley, the Republican candidate for governor, shall succeed in Kentucky, as is not only possible but more than probable, he would at once forge to the fore-front in the struggle for the Republican leadership of 1896. He is described as able, free from complications, clean in reputation, and with the first Republican victory in the state won by him he would not only be a likely Republican candidate, but the strongest of all the men named for the nomination of that party. This would be rather hard on the old war horses, but such is the fate that has come to still abler men before them, such as Clay, Webster, Blaine and Sherman, each of whom thought to win the prize, and with the brightest possible prospects.

THE POTATO PATCH EXPERIMENT.

The Daily News has taken considerable interest in the effort to benefit the unemployed in the large and even small cities by furnishing unoccupied lands for growing potatoes and perhaps other vegetables for family use. The plan originated with the go-ahead mayor of Detroit, Hon. H. S. Pingree, and was quickly taken up and put in operation in many other cities. The News, having given an account of the planting of these garden plots, expressed a desire to know the outcome, and we are pleased to receive a communication from the originator of the system, who tells the story in a straightforward way. We give the letter in full, and at the same time extend our congratulations to the writer, and to the people of Detroit that he is to be favored not simply with a third term, but a fourth and perhaps many more:

OFFICE OF THE MAYOR,
DETROIT, Mich., Oct. 17.

Dear Sir: Replying to your inquiry of the 15th instant, relative to the plan of utilizing vacant lots in the suburbs of Detroit for cultivation purposes, I would say that it was first conceived by me when the hard times of 1894 caused many people to be left without employment. They stood idly about the city, and as the greater majority of the working element of every large city comes from the country and is accustomed to and skilled in tilling the soil, I believed that with such a vast amount of vacant unused land these people could obtain a subsistence for the ensuing winter if given an opportunity to cultivate it. I asked for the use of the land, and within a remarkably short time more was placed at our disposal than could be used. However, more than three thousand families eagerly sought to take advantage of the plan, but only about one thousand families could be accommodated.

The work was laid out and supervised by a committee. I am satisfied that the plan, if put into operation in the larger cities, would decrease the expenses of the police department, as people are not likely to become dissatisfied and cause trouble when employed, especially so when employed in their own interests. It was shown that about 97½ per cent. of the unemployed people were willing to work if given an opportunity. The matter of educating this class to help themselves, instead of being largely dependent upon charity, is worth a great deal.

The potato plan was carried out this year, but on a much larger scale, as the common council of the city of Detroit appropriated $5,000 to be expended in defraying all necessary expenses, such as ploughing, purchasing seeds, etc. It has been estimated that about sixty thousand bushels of potatoes will be harvested, to say nothing about other vegetables which have also been grown.

For more detailed information, I respectfully refer you to page 45 in my sixth annual message, a copy of which I herewith send you, together with a copy of the printed report of the agricultural committee of 1894. The committee for this year has not yet prepared its report.

It may interest you to know that when this plan was first put into operation I received communications from all parts of the United States and Canada in regard to it, as well as from many foreign countries.

If there is any further information that I can furnish you on this subject, I will be pleased to do so on receipt of your request.

Yours truly,
H. S. PINGREE,
Mayor.

HONOR TO WHOM HONOR IS DUE.

In a previous issue the Daily News discussed the question of manners in the court-room, taking an article from the Philadelphia Times, which was duly credited to that paper, as a text. Of course we knew nothing of the persons referred to in the case quoted, and so copied an error into which the Times had fallen, and which it appears was subsequently corrected in that paper. Our attention having now been called to the error, we gladly republish the correction as made by the Times, that we may do full justice to the aggrieved person, who is fairly entitled to be set right before the public. What the Times had to say by way of apology and explanation was as follows:

"A. S. Ashbridge, Jr., was erroneously named in the Times of yesterday as counsel for the plaintiff in the case of McGillan against a city railway company for damages, in which Judge Wilson reprimanded the counsel for the plaintiff for the abuse of witnesses by ordering the withdrawal of a juror and the continuance of the case. The injustice to Mr. Ashbridge was unintentional, and the error arose from the fact that he is counsel in some cases against the same defendant; but it is due to him to say that he was not the counsel who was reprimanded and had no connection whatever with the case. James S. Clifford was counsel for the plaintiff in the case referred to, and is the member of the Philadelphia bar who was thus reprimanded by the court, and whose client suffered the cost of a mis-trial by the abuse of the prerogatives of the legal profession in the trial of a cause. It is proper that the public should know what members of the bar commit such offenses against the judicial administration of justice, and it is especially proper that those who are guiltless of it should not be unjustly accused."

IN SPITE OF THE LAW.

In discussing the great prosperity of Mr. Borden of Fall River, who has just built a new mill and at the same time given $100,000 to local charities, it is said that he has been able to enjoy his present prosperity "in spite of the present low tariff." It must be confessed that such a law as that is a pretty good one to live under. The Fall River mill owners cannot conceal the fact that they are making much money while subject to present conditions, such as they predicted would be sure to empty their silent forms into paupers' graves, and content themselves by saying that they do it "in spite of" what they call "free trade."

This is an admission, though unwillingly made, that the present tariff, while securing lower prices to consumers, puts no bar across the path of the manufacturers which cannot easily be overcome. And so, while benefiting many, the present law is found to harm none. We have seen no higher tribute to our present tariff than this statement on the part of men most unwilling to view the case fairly and openly.

Some light may be thrown on the situation in Venezuela by studying a few figures. As late as 1877, in the official publications of Great Britain the area of British Guiana is placed at 76,000 square miles. The same publication for last year places the area at 109,000 square miles. And yet in the interim not a single square foot has been legally and with the consent of Venezuela added to the British possessions in that section. The attempted theft is therefore, according to her own showing, 33,000 square miles. Of course England does not want to arbitrate. No thief caught in possession of stolen goods seeks arbitration, or even inquiry concerning the manner of acquisition. And in this case the guilty party holds to the old saw that possession is nine points of the law, and that might is the equivalent of right.

The Republicans of New York constitute a somewhat divided family. At one of the mass meetings in the city, just held, two prominent Republicans spoke, taking diametrically opposite views of Sunday and the excise law. Mr. Lauterback, Platt's representative, advocated "liberal legislation," local option and an open Sunday; while Chauncey M. Depew, following Warner Miller's lead, declared for closed saloons on Sunday and the American Sabbath. All of which helps the cause of independent voting among the citizens. Men who will not stop to make choice between their own party and its opposite must exercise a little self-judgment in a case like this.

The Unitarians took Washington by storm. They came on the city two thousand strong, and the hall where their meetings were held was crowded at every session. These were addressed by some of the ablest men of the denomination, who were heartily applauded. According to all accounts, it proves to have been one of the most successful conventions of the season.

There are a good many people in this country who find no fault with that dispensation of providence which brought Rear Admiral Kirkland home at this time and placed Commodore Selfridge in command of the European squadron.

Senator David Bennett Hill continues to name candidates for the Presidency, but none of his favorites return the compliment by naming him, at least not in dead earnest. He was in the field, but is already a back number.

It is said that Secretary Olney will not resign because of the Venezuelan troubles. He probably never had a thought of doing so, and to all appearances is making a splendid record in that direction.

The Arkansas supreme court sustains the validity of the anti-prize-fighting law.

NONSENSE ABOUT CUBA.

It is quite safe to discredit the announcement about the Cuban rebellion that is said to have been sent from Havana to Madrid, and that seems certainly to have been sent from Madrid. The announcement is that the chief lieutenant of Maceo has held a conference with his friends, at which it was admitted that further resistance to the Spanish forces was hopeless, and counsel was taken as to what was best to be done.

It would have been credible, if the chief lieutenant of Maceo had been abroad and had read and believed the official despatches from Havana, that he might have taken this view. But in fact there have not thus far been any military operations worthy of the name. Canovas del Castillo, the Spanish prime minister, being interviewed at Biarritz not long ago by a French journalist, declared that the weather during September and two thirds of October would prevent an active campaign, but that after November 1 drastic measures would be taken. So that these prodigies of valor which the despatches attribute to the Spanish troops, showing how they attack and disperse and slay forces of insurgents outnumbering them, on an average, about six to one, have really nothing to do with the case.

Moreover, even if the insurgents had been decisively defeated, there would be no occasion or excuse for a "conference." The "chief lieutenant of Maceo" would be getting out of the island as quietly and as quickly as possible. The insurgents know what they have to expect. "Death or deportation" is the sentence already passed upon them in Spain. If they were beaten, they know very well that it would be enforced, and that they have nothing to hope except from success in arms. When that is out of the question their only safety will be in flight.—[New York Times.

GOLD IN ALASKA.

Ex Representative English of California since the adjournment of Congress has devoted most of his time to an investigation of the mineral resources of Alaska. Shortly after going to his home he took passage on a steamer for the Alaskan coast, taking with him a whaleboat fitted up with sails. His son accompanied him, and he was put ashore some miles above the boundary between Alaska and British possessions, and the two spent four months sailing along the coast of Alaska, making frequent excursions inland prospecting for gold. They covered a distance of about one thousand miles and visited most of the notable mines of Alaska.

"I have come to the conclusion," said Mr. English, "that the best field for mining in the United States is in Alaska. There are abundant gold, silver and copper mines there, and I am sure there are just as good mines to be discovered as any that are now being worked. One mine I visited is taking out eight hundred tons of ore a month, and this is from the surface of the ground. The mine is four hundred feet wide, and there is enough ore in sight to last for ten years.

"I have prospected over the field quite thoroughly, but prospecting in Alaska is attended with great difficulty. In the first place, during the summer it is raining most of the time, and the underbrush and great numbers of fallen trees make progress very slow, indeed. We had hatchets, and we had to cut our way, so that we could go but a few hundred feet in an hour. In the winter it snows most of the time, though the temperature is not low. But notwithstanding these drawbacks we got over a great deal of territory, and I was well satisfied with my trip.

"There is one thing that should be done, and that, as soon as possible, with regard to Alaska. The territory should be given a system of law. At present it is impossible to get a title to land, and any one who takes up land is apt to be put off of it at any time. Congress should not fail to provide a system of land laws for Alaska and to give that country the benefit of a Representative in Congress. Think of a territory one sixth as large as all the rest of the United States in which many great and growing industries are now thriving, and which is absolutely unrepresented in our national legislature. The fishing industry of Alaska is enormous, and is growing. As I have said, the mining industry there is one of the most promising in this country.

"I may return to Alaska shortly, but have as yet made no definite plans. That country has a great future, and I would like nothing better than to have a gold mine there. I am satisfied there are plenty there to be had for the prospecting."—[Washington Star.

STORY'S MANY-SIDED MIND.

The exit of a great sculptor from the stage of life in our somewhat crude republic does not seem to create as much impression on the national mind as the passing of a third-rate politician. But among the select few who are the saving salt of our civilization, the sudden death of a man of genius like William Wetmore Story will arouse a mournful interest. Yet it could hardly be called unexpected, since he had attained the ripe age of seventy eight, having been born in Salem, Mass., February 19, 1819.

When nineteen he graduated at Harvard, studied law under his famous father, Justice Story, and became a member of the Essex bar. The future sculptor gave earnest of rising rank as a lawyer, but a love of literature and art gradually weaned him from "the toils of Mammon and the tilts of life," if one may lawfully take the liberty of changing a lovely phrase of Shakespeare to suit the case.

In 1844 he distinguished himself by a poem, "Nature and Art," which he delivered before the Phi Beta Kappa Society of Harvard, and in 1847 a small book of verses full of rich poetic feeling, and displaying rare technical skill in language, was given by him to the world. In the next year he sailed for Rome, to devote himself to sculpture as a life-work. For nearly fifty years he has been domiciled there, and his studio for the last thirty years has been a centre of attraction.

Story's was a many-sided mind. Although his fame must clearly rest in his statues chiefly, he gave evidence that he might have won equal renown in painting, and as a recreation from severer artistic toils he undertook the study of harmony and became an accomplished musician. He also wrote and spoke several languages with ease and correctness.—[Illustrated American.

SITUATIONS WANTED.

WANTED—Situation to do cooking in a private family, either in Newport or New York. Can furnish best of references. Apply 8 Mill street.

WANTED—Situation as chambermaid, or as chambermaid and seamstress; left last place on account of family leaving; can furnish good references. Address Box 32, Daily News Office.

WANTED—Situation as general housework girl in small family; good plain cook; references if required. Call 25 Dennison street.

WANTED—Situation by a good plain cook, no objection to washing, in a small family. Apply 57 Burnside avenue.

WANTED—Situation by a Protestant person as first-class housemaid, or as maid to a lady; is a good sewer. Address Box 50, Daily News Office.

WANTED—By young girl, situation as kitchen or chambermaid; would do waiting. References; no objections to going to New York. Address Box 14, Daily News Office.

HELP WANTED.

WANTED—Well recommended visiting governess and companion for two girls; elementary and advanced branches, music, drawing, etc. Address Box 7, Daily News Office.

WANTED—Girl for general housework or as chambermaid and waitress. Please bring references. Mrs. Harrison, Fort Adams. Take boat at foot of Mill street.

WANTED—Young girl for light housework and to take care of child. Address Box 8, Daily News Office.

WANTED—Girl for general housework. Newport references required. Call at 9 Whitfield court.

WANTED—First-class, well-recommended children's maid and seamstress. Call at Wheeler cottage, Bath road.

GENERAL WANTS.

WANTED—Fish smacks, with crew, to fish at Pensacola, Fla. Address Box 412.

WANTED.

Horses to Board for Winter.

Large, light, well-ventilated box stalls, 11x16 feet. Spring water. Best of care. Paddocks for exercising. Horses met at Wickford Landing, Wickford, on 24 hours' notice. Correspondence and inspection invited. Address Locust Hollow Farm, East Greenwich, R. I.

LOST AND FOUND.

LOST—Tuesday, a brown-covered order book. Finder will be suitably rewarded upon returning to Box 12, Daily News Office.

TENEMENTS, FURNISHED ROOMS AND BOARD.

FOR RENT—Cottage on Anthony street, in good repair; city water. Apply on the premises.

FOR SALE.

FOR SALE—Thoroughbred Langshans; 10 hens and rock, $15; 38 pullets at 60c. to 75c. per head. 1 Climax Hot Water Incubator in perfect order, cost $40, will sell for $20. 1 stack good hay, about 7½ tons. O. K. Poultry Yards, South Portsmouth, R. I.

Bay Horse for Sale

Cheap; reliable and good roader. Can be seen at 17 Ayrault street.

For Sale, Cheap, a Bay Pony,

14 hands high, 16 years old, sound, will ride and drive; thoroughly safe for a boy. Rockhurst stables, Ledge road.

FOR RENT.

EXCELLENT LAND FOR RENT,

Suitable for pasturage or cultivation, stable included, situated on Harrison avenue. Apply through P. O. Box 403.

REAL ESTATE.

FOR SALE.

On Park street, dwelling and about 8,000 feet of land; all modern conveniences, steam heat, etc. Price $7,500.

FULL PARTICULARS OF

DeBLOIS & ELDRIDGE,

BELLEVUE AVENUE.

WANTED TO RENT,

A cottage centrally located, unfurnished; would be willing to pay about $30 per month, on a lease of one or more years.

Small Cottage for Rent.

37 Dixon street, very nice cottage, in good order; first floor—parlor, dining room, pantry and kitchen with closet, good cellar; second floor—three bedrooms and bathroom; furnace heat, gas and city water, price $16.

APPLY TO

WHIPPLE & SON, Agents,

OFFICE, 28 BELLEVUE AVENUE.

FOR SALE AT NEWPORT.

"SUNNYSIDE," the residence of the late MR WALTER LANGDON, comprising ample grounds, situate on Sunnyside Court, with a modern dwelling, erected under the supervision of the well-known architects, MESSRS. McKIM, MEAD & WHITE. The dwelling is suitable for a winter as well as a summer residence. Fine beech and oak trees furnish sufficient shade. This property will be sold at a low price to a prompt purchaser. For further terms and particulars apply to

HORACE S. ELY & CO.,
64 Cedar St., New York.

A BARGAIN IN JAMESTOWN.

I have a story and a half six-room cottage, in excellent repair, with about 13,000 feet of land on the main road, with fruit and shade trees; only $1,500.

C. T. KNOWLES,
Bay View House, Jamestown.

PRINTING AT DAILY NEWS JOB OFFICE

HOUSEFURNISHING GOODS.

PACKING.

We pack Furniture, Crockery, Bric-a-Brac, Pictures and Statuary. Only experienced hands employed. All orders promptly attended to.

We carry a fine line of Modern and Antique Furniture, Carpets, Mattings and Rugs.

J. W. HORTON & CO.

42 Church Street.

J. W. HORTON. F. A. WARD.

A FEW SMALL

Refrigerators

LEFT AT GREATLY REDUCED PRICES.

Wire Netting 15c. per yard.

200 Plates, 5c. each.

Fruit Jars and Jelly Tumblers.

Just received forty pairs White Granite Ewers and Basins, $1 a pair.

JAMES F. MARDEN,

Cottrell's Block. 328 Thames Street.

WE ARE CONSTANTLY ADDING TO OUR STOCK OF

Fine Canned Goods,

Of which we have already a choice line to select from. This week we are showing the highest quality of

CALIFORNIA FRUITS

That is brought East, and at a price as low as the cheaper grades have always been sold for. If you want a nice article for your table it will pay you to look at these goods.

C. W. CORBETT & CO.

THE WEATHER.

WASHINGTON, Oct. 24, 8 A. M.—For New England—Fair, with increasing cloudiness in northern portions; southwesterly winds; warmer in northern portions Friday morning, and in southern portions Friday evening.

FOR BOSTON AND VICINITY.

BOSTON, Oct. 24, 8 A. M.—Local forecast for Boston and vicinity until Friday night—Stationary temperature; west to southwest winds.

WEATHER SYNOPSIS.

It is seldom that such uniformly pleasant weather is reported from the observing stations as is the case this morning. With few exceptions the skies are bright and clear, and at present there is little indication of storm development. The cool wave has extended its influence over the Eastern states, causing temperature falls of some ten to fifteen degrees. A slight rise is noted in the north central states, but no great change is looked for here until Saturday. The lowest morning reading is 20 degrees, at St. Vincent, Minn.; the highest 74, at Key West. North to west winds prevail along the Atlantic coast, brisk in the neighborhood of Cape Hatteras.

J. W. SMITH,
Local Forecast Official.

LOCAL CONDITIONS.

Oct. 24	8 A. M.	12 M.	2 P. M.
Temperature,	41		
Barometer,	30.05		30.04
Wind,	NW		S
Weather,	Clear		Fair

MINIATURE CALENDAR.

THURSDAY, OCTOBER 24.

Sun rises	6 h 08 m
Sun sets	4 h 49 m
Moon sets P. M.	9 h 50 m
Length of day	10 h 41 m
Day's decrease	4 h 30 m
High water	— h — m A. M.; 12 h 02 m P. M.

FRIDAY, OCTOBER 25.

Sun rises	6 h 10 m
Sun sets	4 h 48 m
Moon sets P. M.	11 h 02 m
Length of day	10 h 38 m
Day's decrease	4 h 30 m
High water	11 h 04 m A. M.; 11 h 51 m P. M.

Moon's Phases.

First Quarter, Oct. 25, 6 h 04 m, A. M., E.
Full Moon, Nov. 2, 10 h 18 m, A. M., W.
Last Quarter, Nov. 9, 6 h 6 m, P. M., E.
New Moon, Nov. 16, 0 h 12 m, P. M., W.

NEW TODAY.

[NO OLD ADVERTISEMENTS ARE LISTED HERE.]

Lost—Order Book; 4th page.
Wanted—Situation; 4th page.
Wanted—Governess; 4th page.
Furniture at Auction; 8th page.
Attention, Virginians! 5th page.
Wanted—Fish Smacks; 4th page.
Walsh Brothers—Rugs; 5th page.
Peleg Bryer & Son—Butter; 2d page.
Wanted—Situation by Cook; 4th page.
Pusey A. Peer, Jr.—Notice; 8th page.
Wanted—Girl for Housework; 4th page.
Wanted—Girl to do Housework; 4th page.
Commerford—There is No Doubt; 1st page.
Wanted—Situation as Housemaid; 4th page.
Geo. H. Carr—Mr. Rabbit at Home; 8th page.
Wanted—Situation for Housework; 4th page.
C. W. Corbett & Co.—Canned Goods; 4th page.
Wanted—Situation as Chambermaid; 4th page.
Geo. A. Wood—Dr. King's Cough Cure; 3d page.

Changes of advertisements cannot well be made after 11 o'clock in the morning.

To Let

A store for the winter on Bellevue avenue at a very moderate rent.

WINTER HOUSES.

Cottage 21 Brinley street.
Cottage Bliss road and Whitehall st.
Cottage 46 Howard avenue.
Unfurnished house 20 Franklin street.

For Sale

Lot 30x100, Webster street, 700.

A. P. BAKER.

BICYCLES.

Agency

FOWLER, EAGLE and BEN HUR CYCLES.

All kinds of bicycle sundries, tires, etc. Repairs of all kinds of machinery—bicycles a specialty.

GEO. W. SMITH,

Shop and Residence, 10 Marlboro Street.

Bicycles crated and shipped.

Bicycles stored.

Bicycles repaired.

Bicycle sundries of all kinds.

STEARNS BICYCLES.

CRESCENT BICYCLES

EDWARD GRIFFITH,

148 THAMES STREET.

BOOTS AND SHOES.

$3.00 Men's Calf Welted Shoes, all styles of toe.

$3.50 Men's Russet 3-sole Shoes, razor toe; a good fall shoe.

NORMAN, 160 THAMES STREET.

OVERGAITERS

25 cents.

The best overgaiters ever shown in Newport for 25 cents a pair.

—AT—

SEABURY CO.'S,

214 THAMES STREET.

FINANCIAL.

NEW YORK, Oct. 24, Wall street, Opening Prices—Gas, 68¾; Chicago, Burlington & Quincy, 85½; Missouri Pacific, 31½; Pacific Mail, 28½; Reading, 19¼; St. Paul, 76¾; Sugar Trust, 105⅝; Western Union, 91½; General Electric, 36½; Tennessee Coal, 45½; Leather preferred, 76½.

Noon—Money on call 2@2½ per cent.; prime mercantile paper, 5½@6 per cent.; exchange, firm, with actual rates at $4.87½@¾ for sixty days and $4.88½@¾ for demand; posted rates, $4.88½@$4.89½; commercial bills, $4.86¼@$4.87; bar silver, 67½; government bonds, steady; 4s, reg., 111½; 4s, coup., 111½; railroad bonds, steady; Pacific 6s, 100 bid. Stocks after 11 o'clock were weak and lower, Manhattan declining to 106⅝, Sugar to 104½, Distilling & Cattle Feeding to 23⅝, Lead to 32¾, Tennessee Coal to 36¾, and Big Four to 42. The loss in the Minneapolis and St. Louis stocks was equal to ¾ to 3½ per cent. There were no new developments to account for the weakness of the market, which is still ascribed to fears of gold exports. At mid-day the market was dull and weak.

NEW YORK, Oct 24, Noon.

Atchison	20⅛
Canadian Pacific	58½
Canada Southern	55½
Chicago & Alton	163
Chicago & Alton preferred	173
Chicago, Burlington & Quincy	85¼
C., C., C. & St. Louis	42
C., C., C. & St. Louis preferred	83
Cotton Oil Certificates	22
Delaware & Hudson	131⅞
Delaware & Lackawanna	165
Denver & Rio Grande	15¼
Denver & Rio Grande preferred	52⅛
Erie	13¼
Erie preferred	25
Illinois Central	99
Kansas & Texas	16¼
Lake Shore	150½
Lead Trust	33
Louisville & Nashville	10
Michigan Central	100
Missouri Pacific	31½
New Jersey Central	110¼
North American	4¼
Northern Pacific	4⅝
Northern Pacific First preferred	18¼
Northwestern	106¼
Northwestern preferred	147
New York Central	100¼
New York & New England	53
Ontario & Western	17
Oregon Navigation	23
Pacific Mail	28¼
Peoria, Decatur & Evansville	4¼
Reading	17⅞
Rock Island	76
St. Paul	76⅝
St. Paul preferred	126½
St. Paul, M. & Man	113
Omaha	42
Omaha preferred	122
Sugar Trust	105⅛
Sugar Trust preferred	100¼
Texas Pacific	10
Union Pacific	13¼
Wabash	8¼
Wabash preferred	21½
Western Union	91¼
U. S. Cordage	7⅞
U. S. Cordage preferred	14½
Duluth	28
Duluth preferred	88
Gen. Elec	36½
U. S. Rubber	40¼
U. S. Rubber preferred	91½

BOSTON EXCHANGE.

BOSTON, Oct. 24, Noon.

Atchison, Topeka & Santa Fe	20½
Boston & Albany	208
Chicago, Burlington & Quincy	85½
Fitchburg preferred	91
Flint & Pere Marquette preferred	41
New York & New England preferred	101
West End Railway	69¾
West End Railway preferred	90
Calumet & Hecla	310
Osceola Mining Co	38
Quincy	131
Tamarack Mining Co	132½
American Bell Telephone	197½
Erie Telephone	67¾
Mexican Telephone	83
West End Land Co	2¼
Dom. Coal	14½
Gen. Elec. preferred	65½
U. S. Rubber	40½
U. S. Rubber preferred	91

STEAMERS ARRIVED.

Off the Lizard, Oct. 23, Prussia, from New York.
Off Brow Head, Oct. 23, Jersey City, from New York.
Antwerp, Oct. 23, Marengo, from New York.
Hull, Oct. 23, Galileo, from New York.
New York, Oct. 23, Teutonic, from Liverpool.
New York, Oct. 24, Lackawanna, from Liverpool.
Boston, Oct. 23, Kansas, from Liverpool.

A. O'D. TAYLOR

OFFERS FOR SALE

1. House and lot on Thames street,	$10,000
2. House and lot on Thames street,	7,000
3. House and lot on West street,	2,700
4. House and lot on Prospect Hill street,	3,000
5. House and lot on Spring street,	4,500
6. House and lot on Bridge street,	2,500
7. House and lot on Second street,	2,750
8. House and lot on Redwood street,	12,000
9. House and lot on Bath road,	8,000
10. House and lot on Houston avenue,	2,250

(Some of these are double-tenement houses, which are the best for investment. Can supply money on mortgage to aid purchaser.)

Office, 121 Bellevue avenue.

DIED.

HAYDEN—At The Dakota, New York, Sunday morning, 20th inst., Elizabeth Blake, wife of Dr. D. H. Hayden and daughter of the late George Baty Blake of Boston.

WILBAR—In this city, 21st inst., Francis K. Wilbar, in the 73d year of his age.
Funeral services at his late residence, 3 Berkeley street, Friday afternoon, 25th inst., at 2:15 o'clock. Relatives and friends are invited to attend.

EDGAR—October 22, William, son of Eliza L. and the late William Edgar.
Funeral services at All Saints Chapel, Friday morning, Oct. 25, at 11 o'clock.

McDONALD—In this city, 24th inst., Thomas H., son of Thomas H. and Mary Jane McDonald, aged 3 years, 6 months and 17 days.
Notice of funeral hereafter.

LAWTON—In New Bedford, 22d inst., James M. Lawton, aged 81 years and 11 months.

SIMMONS—In Providence, 23d inst., Elizabeth T., widow of Walter C. Simmons, in her 73d year.

CHURCH—In East Greenwich, 3d inst., Charles H. Church, in his 75th year.

CHACE—In Fall River, 23d inst., Mrs. Julia A. Chace, aged 82 years.

ROBERT C. COTTRELL, Undertaker and Embalmer, 322 & 324 Thames Street. **Residence,** 104 Mill street. Telephone at office and residence.

Dr. Siegert's Angostura Bitters, the most efficacious stimulant to excite the appetite, keeps the digestive organs in order.

Dean's Rheumatic Pills, absolutely cure Rheumatism and Neuralgia. Entirely vegetable. Safe.

SIMEON HAZARD

OFFERS FOR SALE

A	House and Lot, Bellevue avenue,	$42,000
B	House and Lot, Thames street,	10,000
C	House and Lot, Thames street,	8,500
D	House and Large Lot, Pelham street,	7,000
E	House and Lot, Spring street,	9,500
F	House and Lot, Prospect Hill street,	5,000
G	House and Lot, Bridge street,	4,300

Special bargain on Thames street, STORE property.

1	Cottage and Lot, Tilley avenue,	2,400
2	Cottage and Lot, near Cranston avenue,	4,750
3	Cottage and Lot, Sheffield avenue,	2,500
4	Cottage and Lot, Bliss road,	5,400
5	Cottage and Lot, Third street,	3,400
6	Cottage and Lot, Third street,	1,500
7	Cottage and Lot, Cranston street,	2,500

(Can furnish money on mortgages to assist purchasers.)

Office, 94 Broadway.

At the Court of Probate of the City of Newport, in Rhode Island, holden on Monday, the 14th day of October A. D. 1895, at 10 o'clock A. M.

ON THE PETITION, in writing, of Francis B. Peckham of said Newport, presented this day, praying that an instrument in writing presented therewith, purporting to be the last will and testament of **Mary Anna Peckham** late of Newport, deceased, may be proved, approved, allowed and recorded, and that letters testamentary on the estate of said deceased may be granted to him, the Executor named therein:

It is ordered that the consideration of said petition be referred to Monday, the 4th, day of November 1895, at 10 o'clock A. M., at the Probate office in the City Hall, Newport, and that notice thereof be given to all persons interested, by advertisement in the Newport Daily News once a week at least, for fourteen days.

WM. H. HAMMETT, Probate Clerk.

BY TELEGRAPH

TO THE UNITED PRESS.

SPECIAL WIRE TO THE NEWS.

PROVIDENCE NEWS.

Women's Board of Home and Foreign Congregational Missions.

[Special despatch to the News.]

PROVIDENCE, Oct. 24.—The Women's Board of Home and Foreign Missions of the Congregational Churches held its annual session in this city today. The morning was devoted to the reports of officers, and from home and foreign missions. After luncheon the following officers were elected:

President—Mrs. Henry W. Wilkinson of Providence.

Vice Presidents—Mrs. S. S. Sprague, Mrs. E. L. Bartlett, Mrs. A. H. Alexander, Mrs. William Knight, Providence; Mrs. Alexander McGregor, Mrs. J. J. Wooley, Pawtucket; Miss Helen Shepard, Bristol; Mrs. A. Clarke, Kingston; Mrs. A. A. Spicer, Westerly; Mrs. R. W. Wallace, Newport; Mrs. J. P. Lyon, Central Falls.

Home Secretary—Mrs. H. E. Lathrop.

Recording Secretary—Mrs. G. E. Luther.

Treasurer—Mrs. A. T. White.

The coast battery at the state camp at Quonset Point has been completed and will soon be ready to turn over to the militia authorities by the state camp commission. It is situated at the southeast corner of the grounds, and is protected by earthworks two hundred feet long, ten feet high, twenty feet thick at the bottom and ten feet at the top. The magazine is thirty by twenty feet inside, and is bomb-proof. The ordnance for the battery was furnished by the United States government from Fort Warren, Boston harbor, and consists of two Parrott rifles, weighing seven and a half tons each, and four 10-inch mortars, all on iron mounts with oak platforms. The rifles are mounted at the east end and the mortars at the west end of the battery. The pieces are muzzle-loading and of an antique pattern.

THIRD AND LAST DAY.

Papers Read at the Closing Session of the Unitarian Conference.

WASHINGTON, Oct. 24.—Following the devotional meeting conducted by Rev. Edward Hale of Orange, N. J., with which the third and last day's session of the National Unitarian Conference was opened this morning, four papers were read by prominent delegates.

Rev. Howard S. Brown of Boston defined the Holy Ghost as God made manifest in the mind and soul of man, the basis of belief in the holy spirit being the consciousness and experience of the race. They who deny or question the fitness of the word "Holy" used in this connection have no right to discredit evidence gained from the life of humanity because of an alleged lack of evidence in the outward world. If nature be God-less, it is all the more certain that what is best in the life of man is not derived from nature alone.

Upon the subject of atonement Rev. W. H. Pulsford of Waltham, Mass., said one hindrance to high living is the lack of clear ideas, and of nothing is this more true than of the doctrine of atonement.

Rev. Mary Safford of Sioux City, Iowa, declared that the doctrine of forgiveness does not set aside the law of consequences, but only makes us feel that, despite sin, God loves us still.

STRUGGLING FOR COREA.

Japan Protests Against Undue Dictation by Russia.

LONDON, Oct. 24.—The Globe today prints a despatch from Shanghai, saying that in consequence of the disturbed condition of Corea the Russian government has despatched from Vladivostock a squadron of 15 vessels for Fusan and Chemulpo, two of the most important seaports of Corea, on the east and west coasts respectively, Chemulpo being the port of Seoul. The despatch also states that the Japanese fleet which has been stationed at the island of Formosa has been recall'ed and will proceed northward. It is stated that the Japanese government has replied to Russia's demand for the evacuation by Japan of Corea, protesting against undue dictation by Russia in Corean affairs. It is regarded as certain, the despatch adds, that Russia will occupy permanently the port of Fusan.

CLOSED AMID ENTHUSIASM.

Final Session of the W. C. T. U. Convention.

BALTIMORE, Oct. 24.—Hundreds were unable to gain admission to Music Hall last night to witness the closing scenes of the Woman's Christian Temperance Union convention. Banners were presented to several state unions which showed large gains in membership, and there was a feast of music. As the roll of states was called, each state delegation responded by rising, giving its state motto and singing a song especially for the occasion. Great enthusiasm prevailed. The place for the holding of the next convention was not decided upon. The invitations received from several cities were placed in the hands of the executive committee, and it is the general belief that Los Angeles, Cal., will be selected.

UNCLE SAM'S NAVY.

Destined Soon to be Recognized as a Power of the First Class.

LONDON, Oct. 24.—Mr. William T. Stead, formerly editor of the Pall Mall Gazette, publishes an article in the Westminster Gazette, in which he says that England ought not to belittle the significance of the outburst of American sentiment over the Venezuelan question. "The Americans," he says, "have built up a navy which they have some reason to be proud of, and the Monroe doctrine is now one of national faith. When the twentieth century dawns upon us," he continues, "we will have to recognize the United States as a naval power of the first class. Nevertheless," he concludes, "our case is so strong that we need not fear to refer the question to any honest arbitrator, but first reparation must be made for violation of our territory."

The Record of Deaths.

PARIS, Oct. 24.—The death is announced in this city of M. Antoine Gustave Droz, the French literatuer. M. Droz was born in 1832. Since 1868 he had been one of the editors of the Revue des Duex Mondes, and in 1879 he was decorated with the cross of the Legion of Honor.

NEW LONDON, Conn., Oct 24.—Benjamin R. Tate died early this morning, after a week's illness. He was collector at this port during President Cleveland's first administration.

Ohio Town Almost Swept Away By Fire.

LOVELAND, Ohio, Oct. 24.—This town was almost swept away by fire last night. The total loss is $40,000, with insurance of only $2,000.

Ex-Senator Van Wyck Failing Fast.

WASHINGTON, Oct. 24.—Ex-Senator Van Wyck of Nebraska was very much worse this morning and the end is regarded by his physician as being near.

PUBLIC DOCUMENTS.

Vast Quantities of Publications Sent Out by the Government.

One of the questionable kindnesses of the United States government is that of making a library a depository of government publications. This favor is usually procured through the good offices of a Congressman. It entitles the library to a free copy of everything turned out by the government printing office. One club of this city became a depository of government publications a few years ago, and ever since it has been struggling with a ceaseless flood of documents. The librarian has been figuratively and at times almost literally up to his neck in this flood of printed matter. All available shelf room was soon occupied by reports of every size, shape and subject. Then a stack was made on the library floor, and that soon filled up. Then closets and floor space were encroached upon. At length the club consumed two months and about as many thousand dollars in nearly doubling the capacity of the library, and the new shelves are already almost filled with dub. docs. The librarian looks about him in despair, and the members wonder apprehensively how soon the buff and black flood will invade dining room, café and drawing room.

When the merciless industry of the government printing presses is enlisted against a library its doom is sealed. Any mathematician can calculate the time when a library subject to this constant influx of printed matter, of books that in the main are not books, will be occupied to the exclusion of all else, and it needs no Malthus to predict that the government presses, left to work out their destiny, will in time choke the rivers of the continent and overspread the whole face of the country with russet calf skin.

It is not enough for the authorities that a depository of government publications shall have a single copy of every volume issued. Every such library receives duplicates, triplicates, and and even quadruplicates of reports, memorials and what not. If the librarian by chance really needs some document in a hurry, it is sent to him in unbound form. Then, six months later, in the natural courses of events the same document comes along bound in cloth, and a year latter the calf-bound copy reaches the library. Perhaps the same document has been received meanwhile embodied in the miscellaneous documents of the Senate or House. As likely as not, too, the obliging Congressman who has arranged for making the library a depository has sent the same document in one or more of its several forms. The librarian has a gleam of hope when his Congressman is succeeded by another, and the librarian takes care to lie low so that the successor may not select him as a mark for the pub. doc. bombardment.

Some inkling of this state of affairs has, after many years, effectively penetrated the consciousness, of the public printer, and he has undertaken a reform in the distribution of his dreary rubbish. It used to be that the luckless librarian who presided over a library that was a government depository received from time to time a notification that a sack of books had been consigned to him from Washington. It was then necessary to be on the lookout and have a porter ready to call for the sack at the postoffice in this city. Sometimes three or four of these sacks, weighing one hundred and fifty pounds each, would arrive at a library in a single week, and the librarian would find the mere physical task of cataloguing them and getting them into their proper shelves a painful increase of his daily labors. Whole sacks of memorial documents in praise of the late honorable member from Oshkosh and other such luminaries would arrive at a busy season. These gloomy volumes are of a size and shape to fit nowhere, and they are sent in duplicate and triplicate. The sacks emptied, it was necessary to fold them in a particular fashion, address them with care, and return them to the government printing office to facilitate the work of sending forth more literary lumber.

The office now no longer sends out its documents by the sackful, but despatches each document by book post, neatly wrapped, so soon as it is received from the bindery. In this way whatever is of current interest is received at the libraries while it is yet fresh, and the librarian is not suddenly overwhelmed as by a tidal wave. The government printing office at the same time has taken in hand the matter of duplicates, triplicates, and so on, with a view to re-distributing such extra volumes to libraries that need them for the completion of sets. Every library has been requested to send to the department a list of its dublicates, and there is to be an exchange of documents set up. The government printing office, in fact, is to act as a clearing house; to the end that supply and demand among the libraries may be equalized and the real needs of all fulfilled.

It has been like the irony of fate that while duplicates of memorial volumes, with execrable steel portraits of honorable cobodies, were showered upon the libraries, the really valuable publications of the government were hard to obtain. The publications of the Navy Department have been and are especially scarce. This is true in particular of the bulletins upon naval questions of every sort, often highly valuable discussions of technical matters, the work of experts. A full set of these would fetch a high price. Even the issues of the Navy Register are scarce. Back numbers of government publications are of almost priceless value sometimes. Those of the civil war period are especially in demand. Many documents that seem on their title pages to be the usual dry-as-dust material of the government printing office turn out to contain interesting and valuable matter, the richest quarris of the historian. The absence of a complete index to the government's publications makes it difficult to get at such hidden ore. An index from 1774 to 1881 was made, but its arrangements is somewhat unscientific. Another index covers the period 1889-93, but there is a hiatus in the indexing from 1881 to 1889. Meanwhile the indexing of individual volumes is not always complete, so that the student is baffled at every turn in the pursuit of information.—[New York Sun.

TORPEDO BOAT ERICSSON'S TRIALS.

Indications are that torpedo boat Ericsson will have a trial trip this fall. When disabled last fall with fatal consequences to the engineer, the broken parts of the machinery were forwarded to the Dubuque Iron Works to be duplicated and made ready for placing in the boat. Assistant Engineer Edward L. Block has now been ordered to proceed to Dubuque to inspect the machinery being made there for the Ericsson. This is believed to indicate that the torpedo boat will be given an opportunity to show her speed before the severe winter weather comes.

AGAIN MAYOR.

CONTINUED FROM THIRD PAGE.

Fifth Ward.

ALDERMAN.

John E. O'Neill........305

FIRST COUNCILMAN.

Michael P. Vaughan........252
Michael J. Murphy........230

Total vote........482
Majority for Vaughan, 22.

SECOND COUNCILMAN.

Edward F. Sullivan........341

THIRD COUNCILMAN.

Patrick J. Morgan........368

WARDEN.

James F. Sheckey........533

CLERK.

Michael J. Sullivan........482

The Mayor-elect.

Hon. Patrick J. Boyle, who has been re-elected mayor of the city of Newport, is now serving out the unexpired term to which the late Captain John Waters was elected. He is a native of Newport, of Irish parentage, having been born March 8, 1860, and being thus one of the youngest mayors ever elected in Newport. He was educated in the parochial school of St. Mary's parish, and has been for many years employed in responsible positions in the office of the Newport Gas Light Company. He has always taken an interest in public affairs, and was elected to the common council as a representative of the Fifth ward in 1885, and re-elected for three successive years. He was again elected to the common council in 1891 and 1892, and was the president of that body in 1892. In 1893 and 1894 he was a member of the board of aldermen, and last fall, having removed to the Third ward, was a candidate as alderman from that section, but was defeated. During his service in the City Council he was an active member in the committee room and public meetings, serving on the finance, highway and street lights committees. Upon the death of Mayor Waters last spring he was nominated by the Democrats for mayor and in the triangular contest was elected, receiving 1,717 votes, a plurality of 371 over his nearest competitor.

The New City Council.

The new board of aldermen will contain two new members, Messrs. B. Hammett Stevens, Abram A. Tilley and John E. O'Neill of the present board being returned. Mr. John W. Rogers, the alderman-elect from the Third ward, is the foreman carpenter of the Old Colony Steamboat Company and a member of the General Assembly. Mr. Charles A. Easton, the newly-elected alderman from the Fourth ward, is a stair builder by trade, and is a member of the board of firewards, having been elected for four years last year. Eight members of the present common council are re-elected, Messrs. William P. Carr and Robert P. Hamilton of the First ward, Benjamin F. Tanner and Francis S. Barker of the Second, William C. Townsend and Godfrey Moffitt of the Third, and Michael P. Vaughan and Edward F. Sullivan of the Fifth ward. Henry C. Bacheller, the new man from the First ward, is a carpenter and a member of a well known family; William Shepley, the new councilman from the Second ward, is a tinsmith by trade, and has recently with others established the Newport asphalt works. Thomas J. Lee of the new Fourth ward delegation is the son of Mr. Peter Lee, with whom he has been associated, since he left school, in the wholesale fish business, and whom he recently succeeded. He is also engaged in the retail fish trade. Francis M. Sisson the other councilman elected in the Fourth ward is a bookkeeper and instructor of penmanship. Patrick J. Morgan, the new member from the Fifth ward, is a contractor and the senior member of the firm of Morgan, Maguire & Co., which is building the new engine house on Touro and Mary streets. The new board of aldermen will consist of four Republicans and one Democrat, and the common council of eleven Republicans and three Democrats, with one vacancy to be determined by the official count. The vote of the joint convention will be fifteen Republicans to four Democrats, with one seat undetermined. The new City Council will, it is understood, be favorable to the re-election of Chief of Police Read and Street Commissioner Cotton. Mr. Abram A. Tilley will probably be the next president of the board of aldermen, and either Mr. William P. Carr or Mr. Benjamin F. Tanner president of the common council.

The Strength of the Vote.

It may be imagined from the falling off in the total vote cast that the electors took less interest in yesterday's contest than in that of last October, when party feeling ran much higher and there was apparently a greater interest in the results. The percentage of the voting list cast this year is only a very little smaller than that of last year, being 78.81 per cent. this year and 78.99 last. The comparative figures are given below:

OCTOBER, 1894.

	1	2	3	4	5	Total
On list.	883	924	1065	870	870—	4612
Voting.	687	768	820	684	683—	3641
Not voting.	196	156	245	186	187—	971

OCTOBER, 1895.

	1	2	3	4	5	Total
On list.	751	946	933	848	792—	4258
Voting.	641	750	688	651	613—	3345
Not voting.	190	196	245	158	184—	913

From this it will be seen that there are 354 fewer names on the list this year than last, while the total vote is 296 less. In every ward except the Second the number of those not voting is less than in 1894; in the Second, with 22 more names on the list, there was an increase of 40 in the not-voting class.

Getting Out the Vote.

The afternoon's voting followed the same quiet order that prevailed in the morning, though there was more hustling about for voters, and at some of the wards there was a show of old-time excitement. In the Fourth and Fifth especially was this the case, the fight over council tickets in both causing a local interest. The Republicans were working hard in the Second ward to bring out the vote, but without success commensurate with the work put out. The last hour was a lively one, however, as fully 180 voters were polled after 5:30 o'clock.

Counting the Ballots.

The counting which followed the voting was watched by good-sized crowds, and was variously done. In the Second ward the mayor's vote was counted first, two men calling off. It was announced by 7:30 o'clock, and showed a Republican loss since May of 156, enough to settle all question as to the result for mayor. In the Third and Fourth wards one counter and one checker took the council and others the general ticket. The former in both was announced before 8:30 o'clock. The result in the Fourth was a big surprise to some. The Third ward count was completed by 9 o'clock, the First and Fourth at 9:45 and the Second about 10. The Fifth was the last to finish, as here, in accordance with that historic Ellery Wilson-Samuel W. K. Allen report on the proper method of counting ballots, but one man called and one checked, the others watching. The work was done more rapidly than in any other ward, but it took longer for two than if four had done the work.

Receiving the Returns.

There was a good-sized crowd of spectators uptown, watching the bulletin boards. Those from other parts of the city were generally satisfied when they learned the result of the mayoralty vote, but the large delegation from the Fifth ward that took an interest in the Murphy-Vaughan contest for first councilman waited until that was bulletined, when they left for home, shouting "What's the matter with Vaughan?" Thereafter no special crowd was seen on the streets, which after 10:30 o'clock seemed to be about as quiet as usual.

When the mayor's vote had been made up from the tally sheets in the Fourth ward, Supervisor Clarke said that the vote was less than it should have been, as there were 51 less votes for mayor than there were ballots cast. The totals for school committee and city treasurer showed a similar falling off, and it was finally calculated that about 40 of the general tickets in this ward had not been counted. These, on the official count, will probably help the Democratic school committee candidates, and may turn the scale in favor of Duncan McLean.

THE OFFICIAL COUNT.

The board of aldermen met in its chamber in the city hall at 9:30 o'clock this morning, to count the ballots cast at the municipal election yesterday. The situation was somewhat similar to that of last year, when the Second ward ballots held the key to the situation, except that this time it was not the mayoralty vote but that for school committeemen and members of the council which was in doubt, and that the Fourth ward ballots were the important ones, as there was a tie for second councilman, a close vote for third councilman, and a suspicion that about forty votes, for school committee, where a tie also exists, had not been included in the warden's count last night. A similar arrangement to that adopted last year was made. Mayor Boyle called off the Fourth ward ballots, Aldermen Tilley and O'Neill checking and the others looking on. Alderman Hammett later relieved Mayor Boyle in calling and Alderman Tilley in checking. The work was slow and was not disturbed by visitors, as very few called. At 1:30 o'clock the count had been finished, and on summing up the council ticket it was found that for second councilman one checker gave Mr. Koehne two majority and the other gave him one. For third councilman one checker gave Mr. Sisson five majority, and the other only one. Before any other tallies had been summed up it was decided to make a re-count for these two offices, and first to take a recess for luncheon, and an adjournment was accordingly voted.

On re-assembling after luncheon, the totals for the mayor and school committee were footed up, and it was found that forty more votes were cast for mayor than were reported by the warden's count, Boyle gaining 77 and Hamilton 23. For school committee McLean gained 15 and Perry 18, putting the latter 3 ahead, with four wards yet to count.

LOCAL BRIEFS.

—Mrs. Berryman and Mrs. John Dore returned to New York today.

—Mr. J. D. Johnston, who has been confined to his house for some time by illness, is slowing improving, and it is expected will shortly be able to be about again.

—An alarm of fire from box 51 soon after midnight was caused by a small blaze in rubbish in a house in the gas company's block on lower Thames street. There was little or no damage.

—A Providence despatch says that D. Ahearn & Co. of that city, livery stablemen, who have branches on Prison street in this city, and at Norwich, Conn., today made an assignment. They claim to have lost $2,000 this year at their Newport branch and $1,500 in Norwich, and to have suffered besides from the loss of many horses.

—A gift of $100 has lately been made by Mrs. James Mather, of Hyde Park, Mass., to the Woman's Home Missionary Society of the Methodist Episcopal Church, to be applied on the debt on the Immigrants' Home at East Boston. In return, the chapel at the home is to be named for the late Rev. James Mather, who was once an immigrant, having come to this country from England. Rev. and Mrs. Mather were formerly well known in Newport and in Middletown.

JAMESTOWN.

[Regular correspondence of the News.]

Judge P. L. Wicks expects to return with his family to Baltimore Saturday, his daughter, who has been very ill, having recovered sufficiently to be moved.

Mr. Bradford Norman was on the island today.

The marriage of Miss Ella Weeden and Mr. Grant Caswell took place this afternoon at the home of the groom's parents, on Walcott avenue, only relatives of the families being present. The ceremony took place at 3:30 o'clock, and was performed by Rev. Warren Randolph of the Central Baptist Church, Newport. The newly married couple will go to New York for a wedding trip, and afterwards reside in Jamestown.

Closing Out!

$2.00

IMPORTED RUG,

2x6,

Only 60 cts.

—AT—

Walsh Bros., 222 Thames St.

BRUNSWICK CIGARS.

J. D. RICHARDSON & CO.

OPPOSITE POSTOFFICE.

LOOK.

Eyes Tested Free.

Do you wear glasses? Optical work a specialty. We also do fine Watch, Clock and Jewelry repairing; satisfaction guaranteed. Open Monday, Wednesday and Saturday evenings.

GEO. H. WILSON,

80 BROADWAY.

OPENING.

We have received our stock of fall and winter

Capes!

In Plush, Boucle Cloth, Beaver, etc., and are offering them at astonishingly low prices. We have them from $2.75 to $18 each.

We have also received another lot of those

SEPARATE SKIRTS

At $3.85 each.

These goods are all wool serge, extra wide, lined all through, stiffened and faced and good as are usually sold at $4.50.

We invite inspection of these goods and prices.

LEVY'S

76 BROADWAY.

Pure Distilled Water

—FROM—

Water drawn from an artesian well on our own premises.

Will be delivered at your homes at 12 M. and 5 P. M.

Price 10c. per gallon in 5 gallon jugs.

We are also prepared to furnish you with all

Native and Foreign Mineral Waters

and with syphons of

Soda Water, Lithia, Vichy, Lithiated Vichy.

These are all made from Pure Distilled Water.

CASWELL, MASSEY & CO.,

212 Thames street, 6 Casino Building.

Hotel Thorndike, Jamestown.

Fin-de-Siecle Market

CLEARANCE SALE!

After six o'clock every evening we will sell pieces of meat cheap to avoid carrying over.

SHERMAN & ROONEY.

INSTRUCTION.

MR. IRVING P. IRONS,

Teacher of Singing.

Arrangements for lessons may be made on Mondays and Tuesdays at 2 Mill street.

Alfred C. Langley, A. M.,

PRIVATE TUTOR,

Piano Instruction and Accompanying.

1 School Street. Call from 1:30 to 3 P. M.

EDGAR L. FULMER,

(Organist Trinity Church.)

Instruction in Piano, Organ and Harmony.

STUDIO, 73 DIVISION STREET.

MRS. WALTER N. HILL

will give private instruction to single pupils or to classes, at her home 119 Catron street, or at the pupils' homes.

Mrs. E. G. CRANDALL,

(Organist Channing Memorial Church.)

Piano Instruction. Accompanist.

89 SPRING STREET.

Mr. Edward Y. Mason,

Instruction in Organ, Piano and Harmony

Pupils received in Newport from Monday to Thursday of each week.

Special attention given to beginners.

STUDIO, 83 SPRING STREET.

Accompanist.

HARRY K. HOWARD,

(Pupil of Emil Mollenhauer, Boston),

TEACHER OF VIOLIN,

7 EXTENSION STREET.

AGENCY

For Newport Band and Orchestra.

N. L. M. P. S. LOCAL 55.

FIRST-CLASS MUSIC FOR ANY OCCASION.

MISS TOWNSEND

desires to inform her patrons and all others interested in

MASSAGE

and remedial movements, that she is prepared to give scientific treatment and careful attention to all consulting her. Refers by permission to Dr. Douglas Graham of Boston, Mass. Address 15 Rhode Island avenue, Newport, R. I.

Middletown Quarry.

If you want anything in Stone line, Building Stone, Slate Stone, Padding Stone, Crushed Stone of all grades; Path Dressing, color, Blue and Gray. Send order to

PECKHAM BROS.,

P. O. Box 195, Newport, R. I.

Candle Shades

IN ALL COLORS.

COLORED CANDLES,

CANDLE SHADE HOLDERS,

BOBOCHES.

ASBESTOS and MICA PROTECTORS for Candle or Lamp Shades.

—AT—

A. C. LANDERS'S

167 Thames Street,

COVELL'S BLOCK.

Royal Extract of Malt.

This preparation possesses a flavor so delicate as to be gratifying and welcome to the weakest stomach, and its wealth of saccharine strength renders it a wonderful tonic. It is made from the best barley-malt that can be procured and is an absolutely pure product. For sale by

D. W. SHEEHAN,

18 & 20 Kinsley's Wharf.

Lay Out Your Money

With us and lay in a tub of butter.

We'll Sell You Stock

Just from the factories. Better, newer, nicer than any other.

LANDERS & PECKHAM,

142 Thames Street.

Wholesale and Retail Dealers in Butter, Cheese, Eggs, Lard, etc.

AMUSEMENTS, LECTURES, ETC.

Attention, Virginians!

A dance will be given in Oakland Hall, Saturday evening, Oct. 26, to the Virginians of Portsmouth, Middletown and vicinity, by St. Clair Newman. All come and have a good time.

GRAND RECITAL

By the Piano and Organ Pupils of Mr. Edward Y. Mason.

Assisted by

Miss Cora Gosling, Soprano,

Mr. Hoyt E. Conary of Boston, Elocutionist,

And the New Hampshire Orchestra.

MASONIC HALL.

Monday Evening, Nov. 4.

Tickets at the Pupils. Tickets on sale at Rogers's and of the pupils.

New Fish Barrels and Kegs

Of all sizes. Just right to salt down fish or pork for the winter.

Barrels and Kegs suitable for Pork or Fish at wholesale and retail.

A variety of Swill Barrels, Kegs and Tubs for sale by

HENRY A. THORNDIKE,

65 & 67 Bridge Street.

INDUSTRIAL Trust Company,

49 WESTMINSTER ST.,

PROVIDENCE, R. I.

CAPITAL, - - - $1,000,000
SURPLUS, - - - $200,000

PARTICIPATION ACCOUNT.

Deposits on Participation Account on or before Nov. 15 draw interest from Nov. 1. Dividends August and February.

This account offers the advantages of Savings Banks with the additional security of the capital stock of the company.

Legal depository for Trustees, Executors, Administrators, Guardians, Assignees, etc.

SAMUEL P. COLT, President.

J. M. ADDEMAN, Vice President.

CYRUS P. BROWN, Treasurer.

WALDO M. PLACE, Secretary.

MAYER, STROUSE & CO., 412 B'way, N.Y., Mfrs.

PRINTING AT DAILY NEWS JOB OFFICE

BY TELEGRAPH

TO THE UNITED PRESS.

SPECIAL WIRE TO THE NEWS.

WITHDRAWAL APPROVED.

British Press Still Sore Over This Year's Yacht Racing.

LONDON, Oct. 24.—The Daily Graphic says, regarding the withdrawal by Charles D. Rose of the challenge for the America's cup: "In withdrawing his challenge Mr. Rose withdraws from a false position, and will better serve the interests of international yacht racing than if the Distant Shore should win the cup. It is to be hoped that we will hear of no more challenges unless the New York Yacht Club's committee consents to abandon the Sandy Hook course."

The Daily News says Mr. Rose's withdrawal of his challenge is hardly a surprise, for nothing could be less sportsmanlike than to make a challenge a mere vehicle for a good, broad hint. "It is rather singular that Mr. Rose was not earlier made aware of the objectionable interpretation put upon his offer. Still, it is better late than never. We must wait a little on both sides, until we are cooled off after the last race, before beginning a new one. Next year would be twelve months too soon."

The Globe says: "While we recognize the weight of Mr. Rose's reasons for withdrawing his challenge, yachtsmen will be greatly disappointed at his withdrawal. We think he is somewhat too thin-skinned."

The St. James Gazette says: "Mr. Rose was probably right. If English and American yachtsmen want a proper trial, let them propose water upon which both will have equal chances."

ANOTHER LETTER TO THE ENGLISH.

Concessions to be Made by the Pope to Secure Their Return to Rome.

LONDON, Oct. 24.—The Standard says that the pope has communicated to several cardinals another letter to the English regarding their return to the Church of Rome. It is believed that the objections urged against the former letter will be combatted with studied moderation, that explanations will be given, and that all concessions possible will be made by His Holiness. The pope has invited to visit Rome in the next few months several Italian and foreign cardinals to consult upon various questions. It is believed that he is preparing the way for an ecumenical council to pronounce upon the question of his temporal power as an article of faith.

JACKSON'S JOURNALS.

Map and Character of Franz Josef Land Shown to be Inaccurate.

LONDON, Oct. 24.—A long account of the Jackson-Harmsworth polar expedition, compiled from Jackson's journals, is being printed. It is mainly interesting for its amplification of facts and observations which prove the map and character of Franz Josef land, hitherto accepted, to be very inaccurate. It instances the discovery of a sea and islands where the mainland was supposed to be. Markham sound and the territory to the northward are shown to be totally different from their delineation on previous maps. The mountains mentioned in the accounts of the Austrian expeditions are invisible in the clearest day. The experience of the explorers has proved the ponies taken with them to be of the greatest value.

SATISFACTORY TO BOTH SIDES.

Terms of the Compromise in the Manitoba Parochial School War.

WINNIPEG, Manitoba, Oct. 24.—Archbishop Langevin, the head of the Roman Catholic church in this province, has submitted a proposition to Premier Greenway and the Manitoba government, it was reported last night, for a compromise in the parochial school warfare, and the compromise is to be accepted. The terms are understood to be these: Catholic separate schools may be established, but will receive no financial aid from the government. The Catholics, however, are not to be taxed for the support of the Protestant public schools. The Catholic school board will be supplied with machinery to impose taxes on all Catholics for parochial schools, except where a Catholic parent prefers to send his children to the public schools. In brief, the proposition is that Catholics be not taxed for public schools but be compelled to pay the total cost of the maintenance of parochial schools. Such a compromise will satisfy both Catholics and Protestants and end the struggle.

Disorders Continue in the Turkish Provinces.

CONSTANTINOPLE, Oct. 24.—Advices received from the Asiatic provinces report that the troubles there continue. Disorders are reported from Kerasun, but no details are given. An attack was made by Turks upon the Armenians in the village of Scutlus, in the district of Nedania, and a fight ensued in which the loss on both sides was twenty-four killed or wounded.

THE MAGAZINES.

Godey's Magazine makes a point of having at least one article of weighty importance each month. The November number contains a timely and suggestive discussion of "The Vatican and the Peace of Europe," by Jesse Albert Locke. A narrative that will provoke much argument is Cleveland Moffett's impartial description of "The Miracles of Saint Anne." "Camera Caprices" describes and illustrates many of the illusions possible in photography, and is as amusing as it is instructive. The true characters of those picturesque plutocrats, Hettie Green and Russell Sage, are portrayed entertainingly, and what Lee J. Vance tells about "The Gold Fields of the South" will be a surprise to many. The musical article discusses American grand opera; Beaumont Fletcher analyzes the acting of Mrs. Potter and her latest play. There is the usual farce, suitable for the use of amateurs, a most original detective story, stories of love and society, and verse. "Fashion, Fact and Fancy" gives the latest ideas for personal and house adornment, as well as hints on innumerable subjects of interest to women.

The Atlantic Monthly for November contains among other features three short stories of exceptional quality: "In Harvest Time," by A. M. Ewell; "The Apparition of Granther Hill," by Rowland E. Robinson; and "The Face of Death," by L. Doucet. No recent series of papers in the Atlantic has attracted more wide attention than George Birkbeck Hill's "A Talk over Autographs," the fifth and last of which appears in this issue. Lafcadio Hearne's contribution bears the suggestive title "After the War," and is quite as readable as his other delightful studies of Japan. A feature of importance is a paper by Walter Mitchell on "The Future of Naval Warfare," which is a timely discussion of the future usefulness of the world's perfected navies. With the autumn season we find that Mr. Peabody, in his "An Architect's Vacation," journeys to Italy, and discusses "The Italian Renaissance." Woodrow Wilson writes of Walter Bagehot, and contributes a readable paper under the title, "A Literary Politician." The educational paper of the issue is "At the Parting of the Ways," a timely article upon the physical education of women in college. Poems, exhaustive book reviews and the usual departments complete the issue.

The complete novel in the November issue of Lippincott's, "In Sight of the Goddess," by Harriet Riddle Davis, deals with life at the capital. The principal characters are a member of the cabinet, his daughter, and his private secretary, who might also be called society manager for the family; the action is chiefly between the two last. Marjorie Richardson's "A Romance in Late Fall" is that of an elderly spinster, whose belated affections were amusingly yet pathetically misplaced. "The Strike at Colchester," by T. B. Exeter, was a strike of women against domestic duties, and speedily came to grief. Geraldine Meyrick sets forth the lofty loneliness of the vocation of "A Poet," "A Brush with Kiowas" describes one of William Thomson's Western adventures, which occurred on the Arkansas river in 1856; David Bruce Fitzgerald gives his experience "With the Oyster Police" on the Chesapeake, Owen Hall describes "A Dead City of Ceylon," Dr. A. L. Benedict writes on "Medical Education and the Education of Medical Men," and Charles H. Cochrane, author of "The Wonders of Modern Mechanism," shows how "A Hundred and Twenty Miles an Hour" may be covered by electricity. "The Pet Meanness"—a diseased form of economy, varying with the patient—is exposed by Frances Courtenay Baylor. Under the heading, "Our Fullest Throat of Song," William Cranston Lawton writes of J. R. Lowell with warm appreciation. The poetry of the number is by Carrie Blake Morgan, Grace F. Pennypacker and Frederick Peterson.

The November number of Harper's is distinguished by the strength and variety of its fiction. It opens with a brilliant short story by Brander Matthews, called "Men and Women and Horses," which deals with the annual New York horse show, and has illustrations by W. T. Smedley. In "A Pilgrim on the Gila," Owen Wister tells a tale of politics and highway robbery in Arizona, in which fiction thinly disguises fact. This is illustrated by Frederic Remington. Harriet Prescott Spofford gives a vivid picture of Washington life in "A Thanksgiving Breakfast." "Plumblossom Beebe's Adventure," the second of Julian Ralph's stories of China, relates the unhappy fortunes of the native wife of an English merchant, and C. D. Weldon furnishes characteristic illustrations. Thomas Hardy's serial, "Hearts Insurgent," is completed. In the "Personal Recollections of Joan of Arc," illustrated by F. V. Du Mond, there is the story of the first battle in the capture of Orleans. The charm of fiction also pervades "Out of the World at Corinto," an account by Richard Harding Davis of his enforced stay last winter at an unfrequented Central American port. W. D. Howells's recollections of "Literary Boston Thirty Years Ago" include an appreciative view of that New England society which was conscious of possessing a national literature. Poultney Bigelow's "The German Struggle for Liberty" tells the story of Napoleon's suicidal invasion of Russia, and R. Caton Woodville's striking illustrations continue to enhance the attractiveness of this popular history. In "Recent Impressions of Anglo-Indian Life," Edwin Lord Weeks describes with the aid of his own drawings a curious political and social situation as he recently observed it. Charles Dudley Warner in the "Editor's Study" discusses a variety of present-day interests, and the "Editor's Drawer" of current humor contains a farce by John Kendrick Bangs, called "The Bicyclers," with illustrations by Edward Penfield.

A NOVEL RAILROAD.

Florida expects to have the most novel railroad in the world, in a line which is to be built from the Bay of Biscayne, where the East Coast lines terminate, to Key West. There is a commercial interest in its building, in that it will bring Havana a day nearer to New York. Its novelty lies in the fact that it will run one hundred and sixty miles along the partly submerged coral reefs and low-lying islands of the west coast of Florida. The channels between the keys, which are to be bridged, vary in width from an eighth of a mile to five miles, the widest being at Bayou Hundia. In these channels the water is only three to four feet deep, and this shallowness simplifies the problem of engineering. The islands are flat, and offer every advantage for cheap and easy railroad building. The permanency of the work on this semi-marine railway is insured by the great coral reef running northward at a distance of ten miles from the keys. This reef protects the keys from the action of the ocean currents and leaves the water surrounding them continually calm.

MARK TWAIN'S YELL.

Mark Twain, who recently started on a tour round the world, told an interviewer at Winnipeg how he often felt a desire to "cut loose" from civilization and to get away by himself where he could run and yell to his heart's content. In this connection there is a story about the humorist and Canon Kingsley. Walking along the streets one day, Mark felt the impulse to yell coming on him with irresistible force, and said to Kingsley: "I want to yell. I must yell." The canon said: "All right, yell away; I don't mind." "And with that," said Mark, "I stepped back a few steps, and, throwing my arms above my head, let out a war whoop that could be heard for miles, and in less time than you could count Canon Kingsley and myself were surrounded by a multitude of anxious citizens who wanted to know what was the matter. I told them nothing was the matter. I just wanted to yell, and had yelled."

Lack of vitality and color-matter in the hairs causes the hair to fall out and turn gray. We recommend Hall's Hair Renewer to prevent baldness and grayness.

PIANOS and ORGANS.

They must go. We must move. Greatest opportunity the world has ever known.

Having sold our lease of the largest piano warerooms in the world to the New Hotel Syndicate, we, the Largest Piano Manufacturers in the world, must remove as soon as possible, and must realize on the largest stock, greatest variety and grandest assortment of Pianos and Organs the world has ever seen. THEY MUST BE SOLD OR THEY MUST BE RENTED.

None better made. We court comparison. You will find our prices and terms to buy or rent unequaled. Look around, but be sure and visit Piano Headquarters.

200 Tremont Street, Boston.

New England Piano Co.

That's Right.

Bring those mattresses to be made over no bed should be used more than two years without renovating. It is unhealthy.

GEO. NASON, 30 MILL ST.

AYER'S CHERRY PECTORAL PRIZE MEDAL AT WORLD'S FAIR

World's Fair MEDAL And Diploma Awarded

AYER'S CHERRY PECTORAL FOR THROAT and LUNG COMPLAINTS

AYER'S CHERRY PECTORAL PRIZE MEDAL AT WORLD'S FAIR

CRANBERRY PICKING ON CAPE COD.

This is the cranberry picking season on Cape Cod, and from Plymouth to Buzzard's bay the villages are almost depopulated, entire families, from the children of nine years to the grandparents, being on the bogs. The harvesting is a picturesque scene. The pickers, for the greater part, represent the rural population, a one of them coming from towns as far away as New Hampshire, but in recent years there has appeared a sprinkling of immigrants—Portuguese and Italians—tempted by the opportunity of carrying away what is to them a fortune of two or three hundred dollars. As high as $8 a day has been earned by expert pickers, but $3 for seven hours of labor is more than the average. To many families the cranberry harvest is a chief source of revenue. Throughout the whole section the schools are not opened until after the harvest. On the smaller bogs the business assumes a more individual character, and harvest time is somewhat of a social occasion, second only to camp meeting. Piles of doughnuts and great dishes of baked beans must be prepared in advance of the day, when all the "nice people" in the villages leave their pleasant elm-shaded houses for the bogs. There is some sport and some love making mingled with the hard work and the eagerness to make large wages. But the evenings are dull; the New England peasants do not dance.—[New York Post.

NOTABLE ANNIVERSARIES.

October 24.

1648—The peace of Westphalia ended the dreadful Thirty Years' war.

1820—Florida ceded to the United States by Spain.

1838—Joseph Lancaster, celebrated teacher and originator of the Lancastrian system of education, died at New York; born in London. Professor Lancaster was a member of the Society of Friends. He opened a school at the age of 20 and made a successful experiment in mutual instruction. Under the patronage of noblemen he wrote and lectured, giving a decided impulse to education in England and other countries. He came to the United States in 1818 and continued the work until his death.

1852—Daniel Webster, American orator and statesman, died at Marshfield, Mass.; born 1782.

1854—Affair at Balaklava, in the Crimea, made famous by the charge of the Light brigade.

1893—Rear Admiral Walter W. Queen, U. S. N., retired, died in Washington; born 1824.

PIANOS AND ORGANS.

I have changed my residence to 292 Broadway. Orders sent by mail or left at house will receive prompt attention.

ALBERT P. CRANDALL.

Piano Tuning and Regulating.

PIANO AND ORGAN REPAIRING.

A well equipped repair shop for pianos and organs has long been needed in Newport and we have decided to use some of the room over our warerooms for that purpose. Hereafter we will make a specialty of all kinds of piano work, from restringing and putting in new actions, regulating and polishing, down to tuning. If your piano is sounding something like a "tin pan" and is about worn out we can give it a new lease of life. A great many new pianos are now furnished with a soft stop or practice stop; we can put one as good as the best into any piano without affecting the action in the least and at a comparatively small cost. They save a great deal of wear and you can practice or play at any hour without annoying any one. If the varnish on your piano is in fairly good condition we can make it look as well as new. Our price will be as low as the kind of work you want will allow. Estimates gladly given.

John Rogers,

210 THAMES STREET.

PIANOS.

Pianos for sale and pianos for cash.
Pianos new and pianos old.
Pianos high and pianos low.
Pianos for cash and pianos on credit.
Pianos tuned and repaired by competent workmen.

John Vars,

126 Thames Street, Young's Block.

SMOKE S. E. VERSCHON'S

Newport Rose,

Manufactured at 134 Bellevue Avenue.

FOR SALE BY

SAM'L T. H. AILMAN,

48 Washington Square.

Schreier's Queen Anne Millinery Establishment.

All the leading shapes in Felt and Velvet.

HATS, TRIMMED AND UNTRIMMED.

New novelties in every department—Great variety Caps—Prices low.

DRUGGISTS.

WM. H. COTTON,

Druggist and Apothecary,

OLD No 145, NEW No. 220 THAMES STREET
NEWPORT, R. I.

ESTABLISHED 1730.

JAMES T. WRIGHT,

PHARMACIST,

22 Washington Square
Newport, R. I.

WHITE PINE COUGH SYRUP,

The most healing cough syrup.
The best cough syrup.

PREPARED AND SOLD ONLY AT

THE HUB PHARMACY,

176 Thames St.

E. S. BLUMENKRANZ, Pharmacist.

TRY

DOWNING'S

Rum and Quinine

FOR THE HAIR.

An elegant toilet preparation for preserving, restoring and beautifying the hair, rendering it soft and glossy, curing all diseases of the scalp. Free from all irritating matter; it softens the hair when hard, or dry, acting upon the roots; keeps the scalp in a healthy condition.

PREPARED ONLY BY

Downing Brothers, Pharmacists,

42 & 44 BROADWAY.

OPEN ON SUNDAY.

At the earnest solicitation of several doctors and customers, and for the convenience of summer people and our regular inhabitants, I have decided to keep my store on Bellevue avenue open all day on Sunday.

W. H. STRATFORD,

Abram's Block, 137 Bellevue Avenue.

Dr. King's Cough Cure

CURES the most severe coughs and colds where other remedies fail to relieve.

FOR SALE BY

GEO. A. WOOD, Druggist,

166 BROADWAY.

FINANCIAL.

BANKING HOUSE OF

HENRY CLEWS & CO.,

11, 13, 15 & 17 Broad Street, New York,
MEMBERS OF THE N. Y. STOCK EXCHANGE.

Orders for securities executed for investment or on margin. Interest allowed on deposit account subject to cheque at sight. Act as Financial and Transfer Agents for Corporations.

Branch Offices 522 Fifth Ave., corner 25th St., 57 Hudson St., and 15 Court St., Brooklyn.

W. S. Lawson & Co.,

BANKERS and BROKERS,

Members of the New York and Philadelphia Stock Exchanges.

40 Exchange Pl., New York.

STOCKS AND BONDS BOUGHT AND SOLD FOR CASH, OR CARRIED ON A MARGIN.

Daily Market Letter sent on application.

BLAIR & CO.,

BANKERS,

33 Wall Street, New York.
INVESTMENT SECURITIES.

Travelers' Letters of Credit.

AVAILABLE IN ALL PARTS OF THE WORLD.

HOLMES & CO.,

61 Broadway, New York.

MEMBERS OF THE N. Y. STOCK EXCHANGE.

Receive Accounts and Deposits of Firms, Individuals, etc., and allow interest on daily balances.

Buy and sell for cash or carry on margin at lowest rates of interest on the New York, Philadelphia, Boston and Chicago Stock Exchanges, Stocks, Bonds, Grain, Cotton, etc.

Branch Office, 35 Congress St., Boston.

SAFE INVESTMENTS.

City and County Obligations.

Gold First Mortgages.

HENRY A. TOWNSEND,

15 RHODE ISLAND AVE., NEWPORT, R. I.

Correspondence solicited.

£ FOREIGN EXCHANGE. £

Exchange on all parts of Europe for sale at current prices. London Correspondents, Messrs. Morton, Rose & Co., Paris Correspondents, Messrs. Drexel, Harjes & Co. Foreign money bought and sold; also mutilated currency and silver.

A. S. SHERMAN, Merchants Bank.

Prettiest Novelties in French and English Millinery.

All the picturesque shapes of the season.

M. E. TOBIN,

43 WASHINGTON SQUARE.

LEONARD'S

Newport Steam Laundry

And Carpet Cleaning Works.

J. D. RICHARDSON, Agent, 306 Thames Street. Orders may also be left at Peckham & Manchester's, 68 Broadway. Telephone connection.

CONFECTIONERY.

What all Judges of Candy Say:

—THAT—

FENTON'S

IS THE BEST.

See windows and prices.

CHOCOLATES AND BON BONS

A SPECIALTY.

144 Thames St. 128 Bellevue Ave.

Frasch's Ice Cream,

FROM BEST OF CREAM AND FRUITS.

FRASCH'S CANDIES,

FRESH. PURE DELICIOUS.

Fancy Creams,
Fancy Ices,
Fancy Cake.

ORNAMENTED CAKE A SPECIALTY.

Wedding and Dinner Parties supplied at short notice.

170 Thames Street, Newport,

HOTEL THORNDIKE, JAMESTOWN.

CANDY, SODA,

—AND—

Frasch's Ice Cream.

Open Sundays until 9 P. M.

Charles Wirgenhauser 25, Franklin Street.

INSURANCE.

COTTAGES FOR RENTAL.

1. Gibbs avenue, furnished, $1,200.
2. Catherine street, furnished, two at $1,000 each.
3. Clinton avenue, $250.
4. Everett street, $300.
5. Berkeley street, $240.

COTTAGES FOR SALE.

1. Howard avenue, fine estate, $15,000.
2. Gibbs avenue, furnished, $9,000.
3. Berkeley street, $4,500.
4. Whitehall street, $4,500.
5. Large cottage, central location, near Redwood Library and the Club, 8,000 feet of land, $12,000.

DAVIS, WARD & MAGILL,

169 THAMES STREET.

Fire Insurance!

LIVERPOOL & LONDON & GLOBE INSURANCE CO.

Policies to any amount covering all kinds of property.

HENRY BULL, JR.,

197 Thames Street.

The key to Milton's line,

'Linked sweetness long drawn out,'

Is possessed by those who drink

Garrick Club Whiskey.

This celebrated brand of pure malt whiskey gains in popularity each day.

Remember, when asking for whiskey at any of the first class places, to ask for

Garrick Club Whiskey.

Praised by the critic. Enjoyed by all.
An unrivalled whiskey sure.

always have a bottle in the house.

Physicians universally recommend

Garrick Club Whiskey.

Don't forget the name.

P. H. HORGAN,

224 Thames Street, Newport, R. I.

"Spencer" Coal,

The best white ash coal in the market, only $5.50 per ton cash.

Agents for kiln dried Kindling Wood, by the bag.

Gardiner B. Reynolds & Co.,

Opposite Postoffice, and Sherman's Wharf.

A. HAMMETT,

Lumber and Hardware,

Brick, Lime and Cement,
Drain and Sewer Pipe,
Paints, Oils, etc.

319 & 321 Thames Street.

THE TRADES.

DID YOU EVER THINK

How poor a walk you have at home, when you walk on those of others? Consider this, see us, get a price on the best walk lain.

ASPHALT

for cellar bottoms, stalls, gutters, roofing, sidewalks and drives, it has no equal, price $1.50 per square yard.

The Newport Asphalt Co.,

9 Oak Street.

WM. SHEPLEY. W. GRIFFIN. GEO. A. WEAVER.

G. H. BURNHAM,

Machinist and General Jobber.

Mill and Engineers' Supplies

Waste, Oils and Belting.

Lawn Mowers Repaired and Sharpened.

Perry Mill Building, - 339 Thames Street.

Established 1868. Telephone 6014-4

P. J. MURPHY,

Fine Plumbing, Drainage and Ventilation.

OFFICE AND SHOW ROOM.

161 & 165 SPRING STREET.

The latest improved fixtures are set up in show rooms in complete working order.

GODDARD & BARLOW,

PRACTICAL

Tinsmiths and Metal Workers,

REAR OF 182 THAMES STREET.

Work done at reasonable rates. Tin roofing and general jobbing.

SMITH BOSWORTH & CO.

MANUFACTURERS AND DEALERS IN

Doors, Sash, Blinds, Window Frames, etc.

WEST BROADWAY.

Floor Tiles.

J. B. COTTRELL,

Marble and Granite Worker.

Work done in the best manner.

WARNER STREET, Opposite Island Cemetery.

ARMISTEAD HURLEY,
Practical Painter and Glazer,
274 POND AVENUE.

Old houses and tenements re-painted and made to look like new; this work a specialty.

F. A. ALLAN,

Carpenter and Builder

17 WARNER STREET.

Shop - - 7 Caleb Earl Street.

Steam and Hot Water Heating.

LINCOLN HAMMETT & CO.

71 MILL STREET.

Telephone connection.

GURNEY HEATING APPARATUS.

The season is approaching when a warm house is required. I am prepared to furnish estimates on short notice. Don't wait until Jack Frost comes before placing your order.

PHILIP F. CONROY,
181 Thames Street,
Gas Light Co.'s Building.

Plumbing

Of all kinds attended to promptly. I also do a general

GAS FITTING AND SEWERAGE BUSINESS.

WM. R. DODGE, 6 MILL STREET.

J. D. JOHNSTON,

Architect and Builder.

Plans and estimates furnished on application. General Jobbing, Mason, Tile and Stucco Work Executed with Despatch.

Shop, 63 Mill street. Office, 70 Pelham street.
P. O. Box 161. Residence, 108 Church St.

ESTABLISHED 1847.

PETER FAERBER,

Manufacturer of High Grade

Carbonated Beverages,

24 Bath Road.

Lemon Soda,	Pear Cider,
Ginger Ale,	Apple Cider,
Sarsaparilla,	Raspberry,
Orange Phosphate,	Birch Beer,
Tonic Beer,	Ginger Champagne,
Cream Soda,	Mineral Waters.

Sole manufacturer of Hazard's Nerve Tonic and Hazard's celebrated Newport Aromatic Ginger Ale, which experts pronounce superior to the imported, and which is sent to all parts of the United States.

All goods are manufactured from DISTILLED WATER. Agent for Sparkling Phoenix and English Hop Bitter Ale, non-intoxicating, an article of merit, pure and wholesome.

ARCTIC ICE CO.,

WHOLESALE and RETAIL DEALERS.

This company is prepared to furnish ice of the best quality and in quantities at prices as low as can be purchased in the city.

Telephone connection.

Office, Commercial Wharf.

JOHN H. GREENE, Supt.

This Morning's News.

INTERESTING INFORMATION

Gathered by Explorer Jackson During His Travels in Arctic Regions.

LONDON, Oct. 24.—The documents from Explorer Jackson, which were brought back by the Windward, after leaving the explorer on Franz-Josef Land, and which were kept sealed up in one of the cabins of the Windward during her return trip, were opened yesterday.

Upon being opened, the papers were found to record that the expedition landed at Cape Flora on Sept. 7, where they erected log houses. All the members were given certain duties to insure regular exercise. Bears soon appeared, to the number of 20, and, together with eight walruses, were killed and added to the winter's provisions. The only man who died of scurvy refused to eat bear's meat. The winter was very tempestuous, and the Arctic bears prowled around the log cabins, and even looked in at the windows.

The winter darkness ended on Feb. 23 Jackson and two others started north on March 10 with two ponies and two sledges. The temperature was sometimes 45° below zero. The ponies proved to be invaluable for clambering over hummocks in the ice. The country generally was at a height of 200 . t, and was covered with ice sheets, which were interrupted along the coast by high basaltic cliffs, on which were found mosses and Arctic flowers.

The journey revealed many inaccuracies in the charts. The land was found on the Austria Sound coastline to be very different than is shown by the maps of the Austrian expedition. Sea islands were found where the mainland was supposed to exist. The farthest point which was reached was lat. 81.20° N., where two boats were left for use later in the summer. Three depots were also established en route.

Many geological specimens were taken which show that the formation of the land is mainly basaltic.

A second journey began in April and ended in the middle of May. It was attended with stormy weather, and frequently the temperature was 30° below zero. Progress was difficult on account of the deep crevasses and the morasses of mud.

The Armenian Reforms.

CONSTANTINOPLE, Oct. 24.—The grand vizier, Kiamil Pasha, has communicated to Shakir Pasha the scheme for reforms to be introduced in the villayets of Erzroom, Bitlis, Van, Sivas, Mamuretulaziz and Diarbekir. The high commissioner has been instructed to maintain a scrupulous watch over the execution of the reforms and to report the results by letter to Constantinople. Disturbances of a serious nature are reported from Kerasun. The Turks attacked the Armenians inhabiting the village of Senlus, in the district of Mudanlia. Twenty-four persons were killed on both sides.

Cleveland and Olney.

WASHINGTON, Oct. 24.—The intimation that Secretary Olney intends to resign is wholly discredited here, the relations between him and the president being of the most cordial and intimate nature. Mr. Olney was enabled to plead an excuse for his absence from the Atlanta party on the ground that he would be expected to accompany a number of diplomats from Washington to Atlanta later on, to be present there on diplomatic day.

The Hand of Fate.

PHILADELPHIA, Oct. 24.—News has been received of the death in Chicago of Frank Muhr, a young nephew of the late Simon Muhr of this city. Simon Muhr bequeathed $100,000 to the nephew, Frank, and it is said that he also was bequeathed $150,000 by his mother. Neither of these bequests had yet become operative. The death of the young man will cause large sums to be reverted to charities.

At West Point.

WASHINGTON, Oct. 24.—The report of the superintendent of the United States Military academy for the year ending Sept. 30, 1895, shows that during the year 20 cadets were discharged for deficiency in studies, 4 for deficiency in discipline, 2 for physical disability, 19 resigned and 52 were graduated, while there were admitted in all at the examinations held in March, June and August, 105.

Crookedness Suspected.

WEST SUPERIOR, Wis., Oct. 24.—Resolutions have been adopted by the city council ordering an investigation of the conditions of the Superior National, the Douglas County and the Bank of South Superior, with a view of starting prosecutions. It is said the city lost a large amount by the failure of the banks.

Lax Laws.

ST. JOHN'S, N. F., Oct. 24.—A death-blow was given to the smuggling cases yesterday by the defense claiming that the law does not cover the cases as arranged, and procuring a writ of prohibition from the supreme court restraining the magistrate from continuing the cases until the issue is argued before that body.

A Lengthy Document.

WASHINGTON, Oct. 24.—The appeal of the famous Southern Pacific railroad case reached the United States supreme court yesterday, and was docketed. The transcript covers 1289 pages.

Nine Persons Hurt.

DELTA, Ia., Oct. 24.—The high school building was burned yesterday, and nine people were injured.

REPUBLICAN PRINCIPLES

Expounded at the Banquet of the Republican Club of Massachusetts.

BOSTON, Oct. 24.—The fifth annual dinner of the Republican club of Massachusetts in Music hall last night brought out 2000 members of the party. Over 1200 members sat down to the banquet table. Francis H. Appleton presided. In opening the exercises President Appleton congratulated the party for having renominated the old ticket, and urged the members of the party to give serious consideration to the question of woman's suffrage. He requested the party to send delegates to the national convention who would vote unitedly for the nomination of Thomas B. Reed for president.

Theodore Roosevelt declared he came to Boston to draw inspiration from the Massachusetts Republicans, and in speaking of his work in New York said: "Tammany had a meeting last night, and is reported as saying, through Perry Belmont, that 'we believe in the enforcement of the law, with discretion and intelligence,' which virtually means that they believe in enforcing law dishonestly." He gave a resume of the Fifty-first and Fifty-second congresses, with Thomas B. Reed as the principal figure, and gave a brilliant eulogy of the ability of the Maine man and his nations in congress.

Governor Greenhalge criticised his opponents for raising the cry that his administration had taken local autonomy from the cities and towns, and he explained how the various boards of commissioners he had appointed had been of benefit to the whole state.

Lieutenant Governor Wolcott reviewed the work of the Republican party in this state during the past four years, and urged the members of the club to see that the best citizens were put into office.

Congressman Smith of Michigan said the Republican party was born on the quickened consciences of the American people and had struck the shackles from 4,000,000 slaves. The Democratic party, he said, should be branded for disloyalty to the noble men who stood in the breach when this republic needed them most. "Lincoln, Grant, Garfield, are loved and revered, and I would rather have followed the leadership of the great Blaine to disaster than the greatest leader the Democratic party ever had to victory."

Gamblers "Dusted."

LAWRENCE, Mass., Oct. 24.—Excitement at the race track was caused here yesterday by the appearance of two policemen in citizens' dress at the gate. The alarm bell was rung in the betting ring, and the bookies and other custodians of money, together with the talent, proceeded to make their exit in anything but a dignified manner. One of the proprietors of the tub-dice game was in such a hurry that he left a stack of silver behind him. A small panic prevailed for a time, but after a while the games commenced anew.

Australian Law Stands.

BOSTON, Oct. 24.—The Australian ballot law of 1893 was declared to be constitutional in a decision of a full bench of the superior court returned yesterday. The court says that the so-called Australian ballot act provides that the voter may vote for such persons as he pleases by leaving blank spaces on the official ballot, in which he may write or insert in any other proper manner the names of such persons.

Funeral Preparations.

NORTH EASTON, Mass., Oct. 24.—An air of mourning pervades this town as the preparations for the funeral of Oliver Ames are being made. The honorary pallbearers will be ex-Governor Robinson, Colonel N. A. Tower, Hon. G. M. Johnson, S. E. Peabody, G. O. Shattuck, Judge E. J. Sherman, Samuel Carr and Gilmer Clapp. The acting pallbearers will be men from the Ames shovel works.

The Connecticut Endeavorers.

MIDDLETOWN, Conn., Oct. 24.—The feature of the closing session of the state Christian Endeavor convention yesterday was the address of Rev. Dr. Clark, founder of the society, on "God's Design in Christian Endeavor." Chaplain McCabe spoke on the "Missionary Aspect of the Endeavor Work," and Rev. E. M. Poteat spoke on "The Convention and Opportunity—How to Use Them."

Dentists in Session.

WORCESTER, Mass., Oct. 24.—The annual conventions of the New England Dental society and the Connecticut Valley Dental society were opened here yesterday. The conference committee appointed at the last meetings of the two societies reported a resolution in favor of the consolidation of the two societies into a new organization to be known as the North Eastern Dental association.

Two Men Were Killed.

NEWBURYPORT, Mass., Oct. 24.—At a few minutes before 10 o'clock yesterday the people of Newburyport and surrounding country were shocked by a tremendous explosion. The Fiberloid works had again burst asunder, and two lives, those of James P. H. Reed and Charles McManus, were the sacrifices. Four other men were horribly burned.

Two Long Terms.

BOSTON, Oct. 24.—Charles Mitchell, who was found guilty of manslaughter in causing the death of Charles Dahlberg Sept. 27, was yesterday committed to 20 years at hard labor in state prison. Frank S. McEachran was sentenced to 15 years at hard labor in the state prison for assault with intent to kill his wife, Lizzie.

Quarrel Ended Fatally.

WALDOBORO, Me., Oct. 24.—William J. Grafton died yesterday from lockjaw, the result of a wound from a pruning knife, received in a quarrel with his son William. On his deathbed he made a statement, taking the blame in the affair to himself.

Dropped Dead.

WORCESTER, Mass., Oct. 24.—Rev. William Gordon, 87 years old, of Michigan City, Ind., who was visiting his daughter in this city, dropped dead last night while attending a prayer meeting at Grace Methodist Episcopal church.

A Vigorous Old Man.

AUGUSTA, Me., Oct. 24.—Hon. James W. Bradbury, ex-United States senator, and who is over 90 years of age, will be the orator at the dedication of the new Lithgow library building at Augusta in December.

Masonic Officers.

WASHINGTON, Oct. 24.—At yesterday's session of the supreme council of the Ancient and Accepted Scottish Rite Masons these officers were elected: Grand commander, W. A. Herbister, Columbus, O.; lieutenant grand commander, W. Bayliss, Washington; grand minister of state, G. A. Prondhat, Grand Rapids; grand treasurer, D. W. Thompson, New York; grand secretary, J. G. Braker, Brooklyn; grand keeper of archives, W. C. Vanderlip, Boston; grand master of the ceremonies, C. J. W. Edwards, Minneapolis; grand marshal, C. W. Edwards, New York; grand standard bearer, Alex Atkinson, Omaha; grand captain of guard, John J. Stoddard, Columbus, O.; grand prior, Marcus W. Morton, Providence; grand marshals of the camps, Peter O. Anderson, Brooklyn; W. W. Carpenter, Waltham, Mass.; Franklin Saunders, Columbus, O.

Died With Boots On.

HENNESSEY, O. T., Oct. 24.—Two more members of Seth Wyatt's band of desperadoes have answered for their many deeds of lawlessness. Jim Umbra and Mexican John, two Mexicans, had stolen 50 head of cattle belonging to B. J. Chapman, and his cowboys gave chase. They closed in on the desperadoes, and after a fusillade of bullets the bandits surrendered. The cowboys strung the two men up to the first tree.

COULD KILL BY WILL.

"The influence that one brain has directly upon another," said Major Dennett grandiloquently at the club one night, "is immense and undeniable." He was a little taken aback when he saw Dr. Macpherson had quietly entered the room as he spoke, for the great brain specialist generally manages to take considerable discount off the worth of the superstitious major's scientific assertions. On this occasion, however, Macpherson happened to agree with him to some extent.

"The direct power of the brain is a subject which needs investigating," he said. "The pity is that the science is at present almost in the hands of charlatans. Now, I met a man once who could kill a person simply by willing it, his own brain controlling and paralyzing that of his victim. At any rate that is the power he claimed for himself. Unfortunately he was killed before I had an opportunity of verifying his claim to any extent. But I am interrupting you, major."

Dennett was more anxious than any of us to hear of a case which seemed to illustrate what he had been saying, and a very remarkable story the doctor told us.

"I met 'Professor Lyas,' as he called himself, on board an American liner," he began. "My brother had become engaged to a New York lady traveling in Europe, and as her people were anxious that the wedding should take place at her home we were all going across to the States. I had been wanting a holiday, and Robin, my brother, was anxious that I should officiate as best man, so I managed to join the party going across. It was on the second day out that this Lyas began talking at dinner of his wonderful power of will, and he offered to convince any skeptical persons by operating upon them. He would not kill them outright, he said kindly, but if the proper conditions were observed he would, by simply looking into the subjects' eyes, suspend for a moment the action of the heart and take them as near death as was expedient for an experiment. I volunteered instantly, and the professor was making preparations for the public display of his power when, to everybody's surprise, a lady also expressed her willingness to undergo the experiment. She was a quiet looking little woman of 30 or so, who was traveling alone, I was told afterward, to join her husband in the States, and her offer surprised me all the more when I observed from her face that she was evidently of a highly excitable and hysterical nature.

"The passengers generally seemed in favor of the lady undergoing the test instead of me. Finally the professor decided to try his will power upon us both in turn, and we adjourned to the deck for the experiment. Unfortunately it was decided to take Mrs. Maple, the quiet little lady, first. The professor sat in a deck chair, facing her, at the distance of a few feet and fixed his remarkably piercing eyes on her face. We gathered round in quite a state of excitement, which became indescribable when in less than five minutes the lady turned white and fainted. I hurried up at once to attend her and applied the usual restoratives, but it was quite a long time before she regained consciousness. She seemed to be in a state of catalepsy, and the passengers were in a fearful state, thinking that they had helped to kill her. They were relieved when I came up from her cabin, to which the professor had helped me to carry her, with the announcement that she was well on the way to recovery, but when I expressed my willingness to subject myself to the experiment they rose in a body to protest against it, and the captain put an end to the matter by absolutely refusing to let another trial of the kind take place on his vessel. I was amused to see how thoroughly the professor's feat had impressed everybody on board, and I noticed a general inclination among the passengers to give him a wide berth and avoid his eye. For my own part I should have been more satisfied with his performance if I had been the subject, and since there was no chance of another public trial of his power I determined to ask Lyas to give me a private one in my cabin. Before I had an opportunity of asking him, however, my views with regard to the professor underwent a change. I had been considering him simply a charlatan. My brother informed me he was a blackguard. It seemed that he had been persecuting Miss Gavin, my sister-in-law elect, with unpleasant attentions. They had met casually a year before in New York, and the fellow was presuming now on their slight acquaintance to make violent love to the lady, in spite of her unconcealed dislike for him and the fact that she was about to marry my brother. Robin was furious, of course, and asked me to be present at the interview he was intending to have with his fiancée's persecutor. I was quite willing.

"'I will run up on deck and fetch him down now, if you will wait here,' I said, 'And we can have him all to ourselves while we give him a bit of our minds.'

"I strolled up on deck to look for the professor, but as it was pretty dark I had some difficulty in finding him. At last, however, I caught sight of him, leaning over the taffrail, talking to a lady. When I found that the lady was Miss Gavin, I felt no hesitation in interrupting the conversation, which I knew must be disagreeable to her. As I was about to do so, however, my attention was arrested by something the villain was saying, and I am not in the least ashamed to confess that I waited without disturbing him to hear a little more of it. The professor's chief attraction was a singularly clear voice, and although he was speaking almost in a whisper I could catch everything he said. He was threatening to kill her lover by this will power of his unless she promised him to break off the engagement. My blood boiled when poor Katie Gavin answered, and her voice told me how frightened and impressed she was. Of course it sounds strange to you, gentlemen, that a sensible young lady could be alarmed by such a threat, but you must remember that the experiment of the morning had created a tremendous impression, and that there was scarcely a person on board but believed that Professor Lyas had the power to kill a man by willing it. That Miss Gavin believed it thoroughly was proved by her tone and by the fact that she allowed the fellow to speak to her at all. She tried to argue with him.

"'You dare not,' she said so firmly that I could hear her plainly. 'You dare not commit murder.'

"'Pardon me,' replied the villain in his clear, distinct voice. 'I dare do everything that is not punishable. And my way of killing renders it impossible for the death to be brought home to me.'

"I found it hard to keep still in my hiding place under the deep shadow of the deckhouse, while my brother's fiancée pleaded to argue and plead in turn with him. Her voice was not clear enough for me to hear many of her sentences, but I was pleased to gather from his replies that she absolutely refused the rupture he proposed with her husband elect. At last he turned away.

"'All right, as you will, Miss Gavin,' he said impressively; 'remember that his death will be upon your own head.'

"She did not reply, but from the way her hands clasped and unclasped over the taffrail I could tell how deeply the threat affected her. I was in doubt whether to go to her and set her mind at rest as far as I could or to stop Lyas and carry him off to be interviewed by her lover.

"As it was I was saved the trouble of deciding by being obliged to take a third course. Although I had no idea of the fact, Mrs. Maple, who had recovered sufficiently to come on deck, had been standing quite close to my side in the deep shadow. She attracted my attention now by fainting again, as she had done during the experiment in the morning. For the next few minutes all my thoughts were taken up by attending to her. The stewardess had hardly passed at the moment I found the lady swooning, and we got her below without anybody on deck being the wiser. I left her in the stewardess' charge as soon as consciousness returned and hurried off to the cabin where I had left Robin. He was still there, wondering what had happened, and we remained for a little while considering what course we ought to pursue, whether to put the matter in the hands of the captain or to contract ourselves by warning the professor what would happen if he continued to annoy Miss Gavin. When we had decided on the former course, we opened the cabin door to carry it into execution at once. But at the very doorway we met Katie herself coming to us, her eyes starting with terror, her beautiful face blanched.

"'I have killed him! I have killed him to save your life!' she cried hysterically as she threw herself into Robin's arms, and without waiting to hear more I hurried on deck, oppressed by a terrible fear. I could understand so plainly how the poor girl could have been driven into what was scarcely a crime by the panic for which her victim was himself responsible. If she had indeed killed Professor Lyas, it was clearly a case of justifiable homicide, but what jury could understand the case sufficiently to view it as such? I was sick with fear, and when I reached the deck, only to find that the professor had really been killed, I foresaw nothing but tragedy and horror in store for the couple who seemed the happiest in the world. The rest of the case I suppose you will remember reading in the papers at the time—ten years ago now."

We could none of us claim a memory so long for newspaper reports, and Major Dennett asked eagerly whether Miss Gavin was acquitted.

"She was never tried," said Macpherson, with his quiet smile. "The murderess got off with imprisonment for life."

"The murderess!" we all exclaimed in one wondering breath, and the doctor nodded.

"Yes, Mrs. Maple, as she called herself. She was, as you will have guessed, an accomplice of Professor Lyas and traveled separately for the benefit of their schemes. They were well known swindlers, and the will killing was probably part of their stock in trade. It must have proved rather useful in wringing money from people afraid of the man overtiring his power against them. His accomplice was to profit to the detriment of his partner in crime. It was his pursuit of Miss Gavin, or Mrs. Robin Macpherson, as she is now, which caused the jealousy of an ill balanced mind and made the woman go to his cabin and stab him immediately she recovered from the swoon into which she had been thrown by hearing the conversation to which I, too, played eave dropper."

"But what made Miss Gavin accuse herself of the crime?" I could not help asking.

"That was the result of a most remarkable coincidence," explained the brain specialist. "I left Miss Gavin, you know, imagining that Lyas was about to kill her lover by his will power. After the experiment in the morning she never doubted his ability to do so. Suddenly it came to her as an inspiration that her will might be stronger than the professor's; that if she concentrated her mind on killing him she might be able to save her lover's life. At the end of her effort somebody rushed on deck with the news of Lyas' death—a coincidence which would be too remarkable for a story."

The doctor glanced at me as he spoke, for he is of course aware of the use which I make of his club anecdotes.

"If it is true, I must risk its improbability," I said. "But my readers will want to know why Mrs. Maple fainted during the experiment."

"It is a gift that some hysterical patients have of becoming cataleptic at will," answered Macpherson readily. "You see cases of it at public mesmeric exhibitions sometimes."

Dennett only had one more point to settle.

"I do not see what this has to do really with the subject on which I was speaking," he said, and the doctor smiled his quiet smile.—Pall Mall Budget.

TRAVELERS' DIRECTORY.

NEW YORK, NEW HAVEN & HARTFORD RAILROAD.

Old Colony System.

Time tables showing local and through train service between all stations may be obtained at all ticket offices of this company.

On and after Sunday, Oct. 13, 1895, trains will leave Newport for Boston, week days, 7.35, 10.10 a. m., 1.00, 3.00, 5.20, (6.15 p. m. Return, 6.45, 8.30, 8.37 a. m., 12.00 m., 3.40, 4.35, 5.04, 6.00, 6.40, p. m. Middletown and Portsmouth Grove (flag stops) 7.35, 10.10 a. m., 3.00, 5.20 p. m. Portsmouth, 7.35, 10.10 a. m., 3.00, 5.20 p. m. Bristol Ferry, Tiverton, Fall River and Taunton, 7.35, 10.10 a. m., 1.00, 3.00, 5.20, (6.15 p. m. Middleboro', 7.35, 10.10 a. m., 3.00, 5.20 p. m. Cape Cod, 7.35 a. m., 3.00 p. m. Plymouth, 7.35 a. m., 3.00 p. m. New Bedford, 7.35, 10.10 a. m., 3.00, 5.20 p. m. Fitchburg and Stations on Northern Division, 7.35, 10.10 a. m., 3.00 p. m. Lowell, 7.35 a. m., 3.00 p. m. Cottage City Oak Bluffs, 7.35, 10.10 a. m. Nantucket, 7.35 a. m. Providence, 7.35, 10.10 a. m., 3.00, 5.20 p. m. Return, 7.40, 9.55 a. m., 12.45, 3.20, (5.30 p. m.

SUNDAYS, for Boston, 6.00 p. m. Return, 4.30 a. m., 6.00 p. m. Middletown, Bristol Ferry, Tiverton, Fall River, Somerset, Dighton, North Dighton, Weir Village, Taunton, North Easton, Stoughton, Randolph, South Braintree and New Bedford, 6.00 p. m.

a Park Square Station.
b Park Square Station, boat from Fall River.
d Boat from Fall River.
e From the wharf. No tickets sold at wharf.

J. R. KENDRICK, 3d Vice President, Boston.
A. C. KENDALL, Gen'l Pass. Agent, Boston.
E. G. ALLEN, Gen'l Supt., Boston.
J. H. JORDAN, Agent, Newport, R. I.

CONTINENTAL STEAMBOAT CO.

On and after Sept. 23, leave Newport for

PROVIDENCE

Week days only, 8 A. M. Leave Providence week days only, 4 P. M.

Mondays and Saturdays only, stop at Prudence each way. Stop at Conanicut Mondays only, each way.

Excursion Tickets, only 90c.

A. LIVINGSTON MASON, General Manager.

BOSTON & PHILADELPHIA STEAMSHIP CO.

FROM

Fall River to Philadelphia Direct.

Every Wednesday and Saturday

at 6 P. M., connecting at Philadelphia with all rail and water lines to the south and west. Close connection made with all points on the Old Colony Railroad and connecting roads.

Quick Despatch. Prompt Delivery.

Mark goods WINSOR LINE.

For rates and other information apply to J. H. JORDAN, Agent O. C. R. R., or to H. J. Jernegan, Agent, Derrick Wharf, Fall River.

E. B. SAMPSON, Gen'l Manager, Boston, Mass.

Jamestown and Newport Ferry Co

On and after October 10th, 1895.

STEAMER CONANICUT

WILL RUN AS FOLLOWS,

Leave Jamestown 6.20, 8.15, 10.30, A. M.; 1.00, 2.00, 3.30, 5.00, 6.00 P. M. Sundays, 9.45 A.M. 4.30 P. M.

Leave Newport, 6.45, 9.20, 11.15 A. M.; 1.50, 2.45, 4.50, 5.30, 6.30 P. M. Sundays, 10.15 A.M.; 4.30 P. M.

For Block Island.

Steamer Geo. W. Danielson, Captain Conley, will leave Commercial wharf Tuesdays, Thursdays and Saturdays at 12.30 P. M. Returning, leave Block Island Mondays, Wednesdays and Fridays at 8.30 A. M., weather permitting.

Edward P. Marsh,

FUNERAL DIRECTOR AND EMBALMER,

101 & 103 Thames Street,

Telephone connection.
Residence, 14 Everett street.

A NEW LOT OF

IMPORTED CHINAWARE,

Fancy Cups and Saucers,

FOR SALE CHEAP, AT

The Bijou

39 THAMES STREET.

TRAVELERS' DIRECTORY.

FALL RIVER LINE.

FARES REDUCED.

ONLY $2.00 to NEW YORK

For limited tickets. Reduced rates to all points beyond New York. Steamers PRISCILLA and PURITAN in commission. A fine orchestra on each. Leave Newport, week days, at 6.15 P. M.; Sundays, 10.15 P. M.; due New York 7.00 A. M. Returning leave New York from Pier 18, North River, foot of Murray street, week days and Sundays, at 5.00 P. M. Eastward steamer touches at Newport at 6.15 A. M. For tickets and staterooms apply at New York & Boston Despatch Express Office, 272 Thames street. J. J. Greene, Ticket Agent. GEO. L. CONNOR, Passenger Traffic Manager. O. H. TAYLOR, Gen'l Pass. Agent, New York. J. H. JORDAN, Agent, Newport, R. I.

Newport & Wickford Railroad and Steamboat Co.

"The Wickford Route." June 1 1895.

LEAVE	AM	AM	PM	PM	PM	PM
Newport.	7 10	10 00	1 20	4 20	*7 40	*11 15
Providence, arr.	8 55	12 00	3 15	6 13	9 55	....
Boston, "	10 10	1 15	4 30	7 30	11 00	....
New York, "	2 00	4 30	7 32	11 00	B	7 06
	PM	PM	PM	PM	PM	AM

LEAVE	NIGHT	AM	AM	AM	PM	PM
New York,	*12 03	....	5 01	10 03	1 00	5 00
Boston,	....	....	10 00	1 00	3 00	7 00
Providence,	....	7 45	11 15	2 15	5 00	8 20
Newport, arr.	9 15	9 40	1 00	3 55	7 00	10 40
		AM	AM	PM	PM	PM

*Daily.

B Washington Express due Harlem River Station, N. Y., 2.15 A. M.; Philadelphia, 6.40 A. M.; Baltimore, 8.37 A. M.; Washington, 10.42 A. M.

‡Through train between Wickford Junction, Philadelphia, Baltimore and Washington without change.

For tickets and drawing room chairs apply on steamer General, Commercial wharf, or at the Transfer Co's office, 30 Bellevue avenue.

C. U. COFFIN, Agent, Newport.

Muenchinger-King Cottage,

NEWPORT, R. I.

Families or private parties, transient or permanent, accommodated at the above cottage, opposite Newport Reading Room.

BELLEVUE AVENUE.

THE ROBINSON,

14 CATHERINE STREET, NEWPORT.

MRS. M. J. ROBINSON, Manager and Owner.

Hartmann House,

A. F. KINZLER, Proprietor,

(Formerly of the Hotel Brunswick, N. Y.)

10 BELLEVUE AVE., NEWPORT, R. I.

Situated on the Fashionable Avenue.
Restaurant a la Carte.
Lunches put up for Parties.
Elegant Rooms.
Moderate Rates.
OPEN ALL THE YEAR

OCEAN STEAMSHIPS.

AMERICAN LINE.

NEW YORK—SOUTHAMPTON—(London—Paris.)
TWIN SCREW U. S. MAIL STEAMSHIPS.
Sailing every Wednesday at 11 A. M.

ST. PAUL.....Oct. 30 | ST. LOUIS.....Nov. 27
ST. LOUIS.....Nov. 6 | NEW YORK.....Dec. 4
NEW YORK.....Nov. 13 | PARIS.....Dec. 11
ST. PAUL.....Nov. 20 | ST. LOUIS.....Dec. 18

RED STAR LINE.

NEW YORK TO ANTWERP.
Sailing every Wednesday at Noon.

WESTERNLAND Oct. 23 | FRIESLAND.....Nov. 20
NOORDLAND.....Nov. 6 | SOUTHWARK.....Nov. 27
KENSINGTON.....Nov. 13 | WESTERNLAND Dec. 4

INTERNATIONAL NAVIGATION COMPANY,
Pier 14, North River. Office, 6 Bowling Green, N. Y

FLORISTS.

THOSE NEW PÆONIES.

Those who saw the display of new and magnificent pæonies in our grounds last summer, many of whom took notes, are informed that this is the proper time for transplanting.

Orders received and promptly filled.

Some of these are from imported stock and entirely new to this market.

NEWPORT NURSERY COMPANY,
VERNON AVENUE.

NOTICE!

At H. J. Hass's, the florist, 234 Thames street, is the place to secure always fresh cut flowers and plants.

All kinds of decorations done at short notice and low prices.

Orders by telephone will have prompt attention.

POPULAR PICTURES AT POPULAR PRICES.

New Mouldings. Framing Done to Order.
Good work guaranteed at

C. Banning's, 67 Broadway.

Agency for the Old Staten Island Dye House Established 1819.

What do You Think

Of a stove that has been in constant use for 18 years and yet has the original grate and lining? You can buy one just like it at

WILLIAM K. COVELL'S,

183 Thames Street.

Agent for Winthrop furnaces and ranges.

"Hello, Brown! You look like a new man" "I feel like one, too. I have used a couple of bottles of

Dixon's Great Russian Cough Cordial.

My cough is cured and I want all my friends and every one else to give it a trial."

For sale by druggists and Grocers, 35c. a bottle.

Nichols' Improved Menthol Inhaler

Is for sale by J. T. Wright, 22 Washington Square, who is the agent for Newport, R. I.

Thousands can testify to the wonderful results produced by the use of this little article. It can be carried in the vest pocket, and is always ready for use. It will cure your headache, sore throat, hay fever, asthma, neuralgia and catarrh. If you cannot sleep at night, one or two applications act like magic.

Price 50c., and will LAST ONE YEAR.

TRY THE CELEBRATED

Scranton Coal,

$5.50 for Cash.

LORBERRY RED ASH, $6.25 for cash

ABRAM ALMY,

173 THAMES STREET.

RHODE ISLAND PEACHES and FRESH ISLAND FIGS

—AT—

CARRY BROTHERS,

257 & 259 THAMES STREET.

DEFENDER

SPOONS.

Just received some beautiful pieces in silver for wedding gifts.

HERRMANN'S, 219 Thames St.

NEWPORT ILLUMINATING COMPANY.

Light, Heat and Power.

Electric Radiators, Coffee and Teapots, Kettles, Irons, and Irons, Broilers, Toasters etc.
Motors in all sizes.
Stores, offices and residences wired and lighted by Incandescent Electric Light at lowest rates.
Call and see our new line of Electric and Gas Shades in all colors and designs.

449 to 455 Thames Street

We Cordially Invite You

To go throughout warerooms here and hear our PIANOS, learn our prices. Do the same in other stores. Then make an honest comparison. If we can't make a sale on the result we are satisfied. These are the makes you have to select from—Steinway, Gabler, Standard, Henning and Weser Bros.

J. H. Barney, Jr., & CO.,

Rep. M. Steinert & Sons Co.

154 Thames Street.

Opposite Boston Store.

NOTICE!

An excellent California Claret, $3.00 per dozen.

An excellent White Wine, $3.00 per dozen.

New England Rum, $2.00 per gallon 50c. per bottle.

A fine Export Beer, 50c. per dozen.

F. P. CARRETTSON & CO.,

16 & 20 WASHINGTON SQUARE.

"Urbana."

Schooner "Urbana" has arrived in and discharging a cargo of exceptionally nice

"RED ASH" COAL

Which we will sell for!

$6.25 CASH PER TON.

Our white ash coals in all sizes will be sold for

$5.50 CASH PER TON

Until further notice.

PERRY BROTHERS

New Carpets,

OIL CLOTHS,
LINOLEUMS,
MATTINGS,
RUGS, MATS, etc.
WINDOW SHADES, LACE and MUSLIN CURTAINS.

Wm. C. Cozzens & Co.,

183 THAMES STREET

TWO WEDDINGS.

At St. George's Church yesterday afternoon Miss Kate Trager, daughter of Mr. Charles A. Trager, and Mr. William Wallace of Brooklyn were married by Rev. C. G. Gillint, D D., in the presence of a large number of friends. The bride wore a gown of white silk with lace trimmings, and carried a bouquet of lilies of the valley. The bridesmaids were her sister, Miss Lizzie Trager, and Miss Kate Walsh, who carried bouquets of red roses. Mr. David Davidson of Brooklyn was best man, and Messrs. Adam S. Trager, A. H. Sayer and William Swanson acted as ushers. After the ceremony there was a reception until 8 o'clock at the residence of Mr. and Mrs. Trager on Middleton avenue, where were shown many handsome wedding presents, and whence the party escorted the new couple to the New York boat, afterwards returning for a dance at Mr. Trager's. Mr. and Mrs. Wallace, after their wedding tour, which will include a visit to the Atlanta Exposition, will reside in New York.

There was a quiet and home-like wedding at St. John's Church this afternoon, when Mr. Julius Burdick, clerk in the highway department and a son of ex-Mayor J. Truman Burdick, and Miss Ida Frances, daughter of Mr. William Albro of Middletown, were married by Rev. E. L. Buckey, only the members of the immediate families and a few personal friends being present. The bride wore a handsome traveling gown of brown material and carried a prayer book. She was given away by her uncle, Mr. John R. Caswell. There was no bridesmaid, but Mr. Clark Burdick, brother of the groom, acted as best man, and Messrs. Theodore Reed and Howland Burdick were the ushers. Mr. and Mrs. Burdick will leave the on 5:20 train for Boston on their wedding journey, which will include a visit to New York and Washington. Though everything about the wedding was very quiet, and no invitations were issued, the newly-married couple were the recipients of many handsome presents.

ARRIVAL OF THE LANCASTER.

United States gunnery practice ship Lancaster, Captain W. Bainbridge Hoff, arrived in the harbor this morning from New York, having put in at New London last night. On anchoring off the Torpedo Station she saluted Commodore Wallace's flag, and the usual naval courtesies were exchanged. Tomorrow her torpedo outfit will be put on board by the men of the Torpedo Station, and Saturday she will test her torpedoes. She will be inspected by the board before sailing for South America. The Lancaster is the first of the vessels of the old navy to be fitted with torpedoes, and this is done in her case because she is to be a practice ship for training apprentices to become seamen gunners.

A VINEYARD HAVEN FIRE.

Fire was discovered early Tuesday morning in a grocery store which forms the lower floor of the two-and-a-half-story wooden building on Main street, Vineyard Haven, owned and occupied by Captain Warren Luce. The building was practically destroyed, only the frame remaining standing when the fire department had extinguished the flames. The loss on building, stock and household furniture will amount to $5,000, and on all these there is said to be an insurance of $1,500. Mr. Luce, who occupied the upper portion of the building as a tenement, who had a narrow escape from suffocation, is the father of Rev. W. A. Luce, pastor of the First Methodist Episcopal Church in this city. Rev. Mr. Luce was informed of the fire yesterday by telegram, and left the city for the Vineyard yesterday.—[Fall River Globe.

DEATH IN NEW BEDFORD OF A NEWPORT BOY.

James M. Lawton, a well known resident of New Bedford, died at 2 o'clock this morning, after an illness resulting from a shock which he sustained about a year ago. He was born November 27, 1813, at Hardwick, Mass., although he always called himself a Rhode Islander. His father and mother were stopping at Hardwick temporarily at the time of his birth, and returned to Newport when he was six months old.

He came to New Bedford in 1830, and became an apprentice of William Cranston to learn the shipbuilder's business. After having thoroughly mastered the trade he became a member of the firm of Cranston, Cornell & Lawton, and continued with it two years. At the end of that time he opened a grocery store at the corner of Purchase and Maxfield streets, were he conducted a successful business for thirty years, from 1840 to 1870, when he retired from active business.

In 1833 he married Sarah Greene, a daughter of William Cranston. He was the father of seven children, among them being Charles F. Lawton, superintendent of public works in New Bedford, and William Cranston Lawton, professor of Greek and Latin at Bryn Mawr.

Mr. Lawton was a member of the school board for seven years ending in 1805, and represented the Fifth Bristol district in the legislature in 1879 and 1880 with much credit. He was a man who had a large circle of friends and was much respected for his integrity.—[New Bedford Standard.

LOCAL BRIEFS.

—There were no arrests on election day.

—Mr. W. Watts Sherman has returned from New York.

—Mrs. David McElvie has returned from an extended trip to Canada.

—Mr. and Mrs. H. H. Lawton returned today from their wedding trip.

—Mrs. H. Rockwell of Boston is visiting her sister, Mrs. Peter Campbell,

—The street department is blasting rock on Harrison avenue, near the Jones cottage, to improve the roadway.

—Mr. J. S. Sanford, advance agent for "A Trip to Chinatown," was in town yesterday, arranging for the appearance here, October 30, of that production.

—Colonels Powel and Rogers and Mr. T. A. Lawton returned today after a lively gunning trip on the Sound. They experienced some unpleasant weather, and did not kill all the game in the district, but had a very good time and secured a satisfactory bag.

—Miss N. Hayden, Miss E. Hilliard, Mrs. L. P. Williams, Mr. and Mrs. George Henry Warren, Miss Constance Warren, G. H. Warren, Jr., and D. H. King, Jr., of New York; John Thompson Spencer of Philadelphia, and Miss A. S. L. Blake and Miss A. Nuck of California are at the Muenchinger-King cottage.

TO CRUISE AROUND THE WORLD.

Next season will see any number of new and magnificent steam yachts added to America's already fine fleet of pleasure craft. In addition to the three big yachts which George L. Watson will design for J. R. Drexel, Robert Gould and Eugene Higgins, Lieutenant Nixon of Elizabethport, N. J., has been commissioned by a wealthy Philadelphian, said to be A. B. Widener, to build him a big 225-foot steam yacht, and will cruise around the world. The boat, which will embrace many new and novel features, will be 225 feet over all, 183 feet on the water line, 28 feet beam, and 12 feet draught. She will be schooner-rigged, and will be driven by triple expansion engines of 1300 horse-power, with cylinders 18, 27 and 42 inches, and a 28-inch stroke. There will also be a number of auxiliary engines, which will run the electric light plant, refrigerating apparatus, steam laundry, searchlights, etc. The boat will be built of steel, and will be finished in hard wood. The upholstery and hangings will consist of silk and leather. In addition to the owner's quarters, which will be on the after end of the upper deck, there will be state rooms, baths and berths for twenty-five guests, while the forecastle will accommodate a crew of twenty-one men. Among the many new features which will be noticed in the new boat will be a continuous deckhouse, 137 feet long, instead of the usual forward and after cabin found on most of the large English and American yachts. The yacht will carry quite a fleet of small boats, including a steam launch, naphtha launch, gig, whaleboat and dingy. The keel of the boat was laid last week at Elizabethport, and her first frame was placed in position Monday.

Another new yacht which will be built in America next year is for Mr. M. C. D. Borden, owner of the Fall River Iron Works, who last week donated $100,000 toward Fall River charities. The yacht is 200 feet long over all and will be built in this vicinity.

Within the past few years wealthy Americans have imported a great many steam yachts, and each year the number seems to be increasing. We now have the Valiant, Conqueror, May, Sapphire, Zora, Hermione, White Ladye, Oil King, Sylvia and hosts of others Whether they are better and cheaper than yachts built here, like the Intrepid, Nourmahal, Susquehanna, Electra, Emerald, Corsair, Namouna, Eleanor, Marietta and Columbia, is doubtful.

One of the latest Americans to go in for an imported yacht is George R. Sheldon, the Wall street banker, who has just purchased the English auxiliary steam yacht Black Pearl from the Earl of Pembroke. The Black Pearl, which is expected to arrive at New York within the next few days, is a steamer of 345 tons, Thames measurement. She is 144 feet long, 23 feet beam, 13 feet depth, and was designed by Will Fife, Jr., and built by S. B. Culzean in 1885. She is a splendid sea boat, and if not so sumptuously upholstered as some of the yachts of the present period, she is comfortable and even lavishly fitted out. She has compound engines, two cylinders, 19 and 36 inches, with a 24-inch stroke, and can make about ten knots an hour.

PORTSMOUTH.

[Regular correspondence of the News.]

A large number of relatives and friends from Portsmouth went by steamer Richard Borden to Providence to attend the burial services of Mrs. Benjamin Bourn, which were held at Swan Point Cemetery, prayer having been offered at the residence of her sister, Mrs. Philip B. Bourn, in Bristol, before the transfer of the remains to the steamer. Mrs. Bourn was sixty-eight years of age. Rev. B. F. Simon of New Bedford conducted the services, being formerly pastor of the Methodist Episcopal Church in Portsmouth, of which denomination Mrs. Bourn was a member, and a liberal contributor to the Portsmouth church, during her later years in which she was a resident here.

Miss Bassett of Westport has been guest of the family of Mr. William H. Chace.

MIDDLETOWN.

[Regular correspondence of the News.]

The work of macadamizing a part of the Honyman hill roadbed is completed and that on the Wyatt road, from Mr. Job Barker's to the Methodist parsonage, has been commenced.

The stone crusher will resume work in a few days, as more stone is needed.

Mr. Oscar Manchester, Mr. Tallman and a friend from Providence were in town Tuesday.

Highest of all in Leavening Power.—Latest U. S. Gov't Report

Royal Baking Powder

ABSOLUTELY PURE

AT THE HORSE SHOW.

Scenes and Incidents at New York's Autumn Exhibition.

From one of the shouting and insistent venders he bought a ticket, and he walked through the broad entrance-hall, the floor of which slanted upward. He passed the door of a restaurant on his right, and he glanced down a staircase which led to the semi-subterranean stalls where the horses were tethered. A pungent, acrid, stable odor filled his nostrils. Then he found himself inside the immense amphitheatre, under the skeleton ribs of its roof picked out with long lines of tiny electric bulbs. Morton had a first impression of glittering bugeness, and a second of restless bustle. From a gallery behind him there came the blare and crash of a brass band playing an Oriental march, but even this did not drown the buzz and murmur of many thousand voices. The vast building seemed to Morton to be filled with men and women, all of them talking, and many of them in motion. He found himself swept along slowly in the dense crowd that circled steadily around the high fence which guarded the arena wherein the horses were exhibited. This crowd was too compact for him to approach the railing, and he could not discover for himself whether or not anything was to be seen.

A thin line of more or less horsy fellows fringed the fence, and seemed to be interested in what was going on. The most of the men and women who filled the broad promenade between the railing and the long tier of private boxes paid little or no attention to the arena; they gave themselves up to staring at the very gayly dressed ladies in the boxes. It struck the New England college professor that the most of those present made no pretence of caring for the horses, as though horses could be seen any day; while they frankly devoted themselves to gazing at the people of fashion penned side by side in the boxes, and not often placing themselves so plainly on exhibition. Some of those who were playing their parts on this narrow and elevated stage had the self-consciousness of the amateur, and some had the ease that comes of long practice. These latter looked as though they were accustomed to be stared at, as though they expected it of right, as though they were there on purpose to be seen. They seemed to know one another; and it seemed to Morton that they were apparently all members of a secret fraternity of fashion, with their own signs and passwords, and their own systems of private grips; and they wholly ignored the people who had not been initiated and who were not members of their society. They nodded and smiled brightly to belated arrivals of their own set. They kept up a continual chatter among themselves, the women leaning across to talk to acquaintances in the adjoining compartments, and the men paying visits to the boxes of their friends. Now and again some one in a box would recognize some one in the circling throng below; but for the most part there was no communication between the two classes.

To Morton the spectacle had the attraction of novelty; it was so novel, indeed, that he did not quite know what to make of it. It disconcerted him not a little to see people of position presumably, and obviously of wealth, willing thus to show themselves off, dressed, many of them, as though with special intent to attract attention. As a student of sociology, he found this inspection of society—in the narrowest sense of the word—almost as instructive as it was interesting. At times the vulgarity of the whole thing shocked him, more especially once when he could not but hear the loud voices of one over-dressed group of women, who were discussing the characteristics of one "Willie."

"He's a wretched little beast!" said one of these ladies.

"You mustn't say that," rejoined another, a tall woman with gray hair; "you know he's my co-respondent." And at this stroke of wit the rest of the party laughed repeatedly.

But few of those on exhibition were as common as the members of this group. Indeed, Morton was struck with the fact that the most of the men and women who were being stared out of countenance were apparently people of breeding, and he wondered that they were willing to place themselves in what seemed to him so false a position. Many of the girls, for example, who wore striking costumes and extravagant hats, were themselves refined in face and retiring in bearing; they were stylish, no doubt, but they were well-bred also. It seemed to Morton that style was perhaps the chief characteristic of these New York girls—style rather than beauty. The average of good looks was high, and yet, as it happened, he was able to walk half around the huge building without seeing half a dozen women whom he was prepared to declare handsome. The girls appeared to be strong, healthy, lively, quick-witted and charming, but rarely beautiful. They seemed to him, moreover, to be emphatically superior to the men who accompanied them, superior not only in looks, but in manners and intelligence. Morton noted, to his surprise, that some of these men were quite as conscious of their clothes as any of the women were; and he caught also more than one remark showing that the appreciation of the women's clothes was not confined to the women themselves.—[Brander Matthews, in Harper's for November.

NEW SCHOOL METHODS.

Among modern innovations in school methods the matter of vertical penmanship is receiving much attention from practical educators. In the elemental schools in Philadelphia this method of penmanship was introduced a year ago, and the results, according to a recent report of the school superintendent, have been satisfactory. The school principals give an unqualified approval of the system. They claim that it is the natural method of writing, children without any instruction adopting an upright style rather than a sloping one. It is, therefore, more readily learned by children, and teachers in the lower grades show better results by the vertical than by the oblique system. Some of the specimens of penmanship from the first and second grades compare favorably with penmanship in the grammar grades, the superintendent says. Another argument in favor of the vertical system is that it is especially adapted to children who possess little taste for penmanship, thus tending to make much better penmen of the mass of children than does the oblique system. But the strongest argument in its favor, and the one which will appeal most directly to parents, is that it is hygienic, since children naturally assume a more healthy position at the desk when writing the vertical hand. The system requires the pupil to sit squarely facing the desk, with shoulders even and spinal column erect; and there is less tendency to twist the body into an unnatural and unhealthy position than in the oblique system. While the Philadelphia school superintendent has not reached a conclusion in respect to the new system of writing, he finds the arguments in its favor very cogent, and expects from its introduction a modification at least of the present system in American schools.

Another school innovation, originating in Buffalo, in use in some of the schools in that city, and to be introduced in the schools of Colorado, is a system of color study. Advocacy of it proceeds upon the belief that ignorance of color lies at the foundation of the generally deplored lack of appreciation of art. The women are naturally the active advocates of the introduction of the study to the public schools, as a knowledge of color enters largely into interior house decoration and artistic costuming. They base their request for the addition of the study to the school curriculum, however, on the higher ground that coloristic training is eminently practical and closely related to art and industry.—[New York Post.

Deafness Cannot be Cured

by local applications, as they cannot reach the diseased portion of the ear. There is only one way to cure Deafness, and that is by constitutional remedies. Deafness is caused by an inflamed condition of the mucous lining of the Eustachian Tube. When this tube is inflamed you have a rumbling sound or imperfect hearing, and when it is entirely closed Deafness is the result, and unless the inflammation can be taken out and this tube restored to its normal condition, hearing will be destroyed forever; nine cases out of ten are caused by catarrh, which is nothing but an inflamed condition of the mucous surfaces.

We will give One Hundred Dollars for any case of Deafness (caused by catarrh) that cannot be cured by Hall's Catarrh Cure. Send for circulars, free.

F. J. CHENEY & CO., Toledo, O.

Sold by Druggists, 75c.

WATER.

Persons desirous of having water introduced into residences or places of business should make application at the office of the Newport Water Works, 6 West Marlborough street. Office hours from 8 A. M. to 2 P. M.

OLD COMPANY'S

Lehigh coal, broken and egg sizes, for furnace use, clean and bright.

PINNIGER & MANCHESTER

341 THAMES ST. PERRY MILL WHARF.

PHYSICIANS.

DR. ANNIE NEWS,

Muenchinger-King Cottage,

Corner Bellevue avenue and Catherine; entrance on Catherine street. Office hours 11 to 2, and evenings.

NEWPORT SOUVENIRS!

New shapes and new designs.

Spouting Rock,
Purgatory,
Old Mill,
Fort Dumpling,
Lime Rock Light,
Easton's Beach.

A new importation now on exhibition.

ERASTUS P. ALLAN.

Best Quality of Coals

At the lowest market prices.

Hickory, Oak, Maple and Pine Wood,

Prepared to any manner desired.

Southern Pine Kindlings.

HEIRS OF GEO. BOWEN,

WM. H. BOONE, Agent.

TO INTRODUCE THE

Crescent Borax Soap

We sell a bar for 4c. and give a nice teaspoon with every bar.

And the one who returns the most wrappers of the soap by the first of January will receive a heavily gold plated watch. We give three bars to every purchaser of a pound of our 50c. or 60c. tea, at the

NEW YORK BUTTER AND GROCERY HOUSE, 149 & 151 Thames St.

E. A. DOYS, Prop.

AUCTION SALES.

AUCTION SALE

BY T. W. FREEBORNE.

Will be sold at auction Saturday, Oct. 26, at 10 A. M., at the Nichols House, 25 Marlborough, corner Farewell Street,

Furniture, Carpets, Crockery, Etc.

NOTICE.

On and after Nov. 1, and till April 1, my shop will close every evening at 7:30 o'clock, except Wednesday, 9, Saturday 11:30 o'clock.

PUSEY A. PEEK, JR.

Allen's Restaurant,

20 BROADWAY, NEWPORT, R. I.

Near State House.

Table Board a Specialty.

D. B. ALLEN, Proprietor

Ball Programs

Printed in first-class style and at reasonable prices. See our sample books for latest designs in folders.

DAILY NEWS OFFICE.

NEW BOOKS.

A BID FOR FORTUNE,

BY G. Y. BOOTHBY.

Out of India, by Rudyard Kipling.
Patent the Door, by Jessie Van Zile Belden.
The Crooked Stick, by Rolf Boldrewood.
The Curved Blons, by Mrs. Molesworth.
Patrilin, by Marie St. Felix.
Elsie's Journey, by Martha Finley.

C. E. HAMMETT, JR.

MR. RABBIT AT HOME,

A Sequel to Little Mr. Thimblemuger, by Joel Chandler Harris. Illustrated by Oliver Herford.

Frowzie, the Runaway, by Lillie F. Wesselhoeft.
The Lottery Ticket, by J. T. Trowbridge.
Half Round the World, by Oliver Optic. The Series of All Over-the-World Library.
Broken Notes from a Gray Nunnery, by Julia Sherman Hallock.
Aunt Hilly and Other Sketches, by Alyn Yates Keith.
Little Miss Phoebe Gay, by Helen Dawes Brown.
My Honey, by the author of Miss Toosey's Mission.
Young Master Kirke, by Penn Shirley.

GEORGE H. CARR,

172 THAMES STREET.

An Illustrated Guide and Souvenir.

The New England Coast, Long Island and the Jersey Shore.

JUST PUBLISHED. FOR SALE AT

CLARKE'S

A New Departure!

BOLTED MEAL.

From pure Rhode Island corn, fresh and nice, requires no sifting. Ground and put up in peck and half peck bags. Try it and you will use it in preference to any other. To be had of any grocer, see that

A. R. ANTHONY'S

name is on every bag.

P. O. Address, Box 297, Middletown, R. I.

Orders by mail promptly attended to.

FOR SALE.

One Brewster C Spring Victoria.
One Demarest Victoria.
One French C Spring Victoria.
One English Cabriolet.
One Speeding Wagon.

Will sell cheap as we need room.

Fludder Bros., 15 Beach St.

At The GEO. A. WEAVER CO.

STOP where they sell the Puritan Oil Heater

AND you will find a fine line of Crockery.

SEE the line Horse Clothing, Robes and Harnesses.

We close until further notice after MONDAY, OCT. 14, at 6:30 on TUESDAY, WEDNESDAY AND THURSDAY.

19, 21 and 23 Broadway.

LAPPIN'S

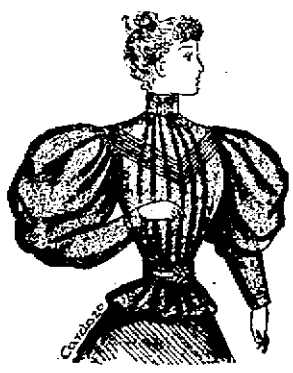

Again we have received 25 Dozen of the genuine Trilby waists, warranted all-wool and perfect fitting. There are other waists in the market, but they are only imitations trimmed to look the same. This waist can only be bought

—AT—

M. B. Lappin's

WRAPPER STORE.

145 Thames Street.